



Technical manual
for ordering
and installation

DORMA

MANET

Single-point fixings
for interior applications

DORMA MANET

Today's approach to office design tends to be generously appointed, open-plan layouts. One of the basic underlying principles in this regard is that, in order to be effective in business, you need a clear view of everything that is happening.

Consequently, flexible glass partitions and doors are becoming the preferred solution for internal spatial division. Thanks to the flexible modularity of the system, DORMA MANET offers architects and specifiers a free hand in creative almost bespoke design with space, vision and light as a foundation.



The basic component is the single-point fixing which is countersunk into the glass and provides for a perfectly flush finish in all applications. In addition to the countersunk version, however, the system now also offers a new alternative, i.e. whereby the single-point fixing is clamped to the glass surface. When using these mounting elements, glazing systems of 8 mm thickness as well as the usual 10 and 12 mm thicknesses are available as standard applications for sliding doors. Adjustable angle connectors provide for reliable attachment to existing structural components or glass-to-glass combinations, with integrated pivoting and sliding door elements complementing the system.

Just as visually effective are the MANET COMPACT standardised sets from the DORMA MANET family. These facilitate single, fast planning of the more popular system types with 8, 10 or 12 mm glass for doors and 10 and 12 mm glass for overpanels and side panels. Optional accessories are available for increased design variety within the individual sets. The system components come with numerous adjustment possibilities in order to ensure problem-free installation of the sliding, double action or single action doors.

Wall abutment profiles/ connectors (for attaching the overpanel and side panel screens to the existing structure) may need to be provided.

All the elements including the pull handles are available in an elegant mock stainless steel finish (1.4305). In applications involving corrosive atmospheres, many fittings are also available in stainless steel 1.4404.



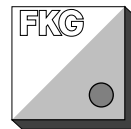



Needless to say, all DORMA systems are protected by proprietary rights worldwide. We will be glad to provide you with information concerning relevant patents, e.g. PCT/EP03/04299, PCT/EP01/04255 etc. on application.



Fachverband
Konstruktiver Glasbau e.V.

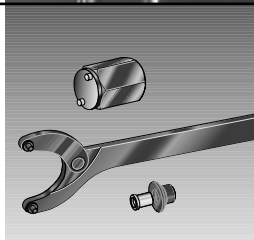

Content

		Page
Single-point fixing		4 - 5
Connection system		6 - 9
Pivoting door system		10 - 17
Sliding door system		18 - 31
Handle bars/door knobs		32 - 34
Installation tools/accessories		35
MANET COMPACT sets Pivoting door Sliding door		36 - 45

Single-point fixing serie S32/35

The basic component within the MANET system is the single-point fixing a basic rather than cylindrical bore in the glass, has a tapered countersunk bore for a perfect seated fit to the glass. These give a flush finish of the single-point fixing in all applications. The three-dimensional adjustability incorporated within the fitting ensures ideal compensation for structural and drilling tolerances. Constraint-free transmission of all the forces acting on the glass to the substructure is also ensured.

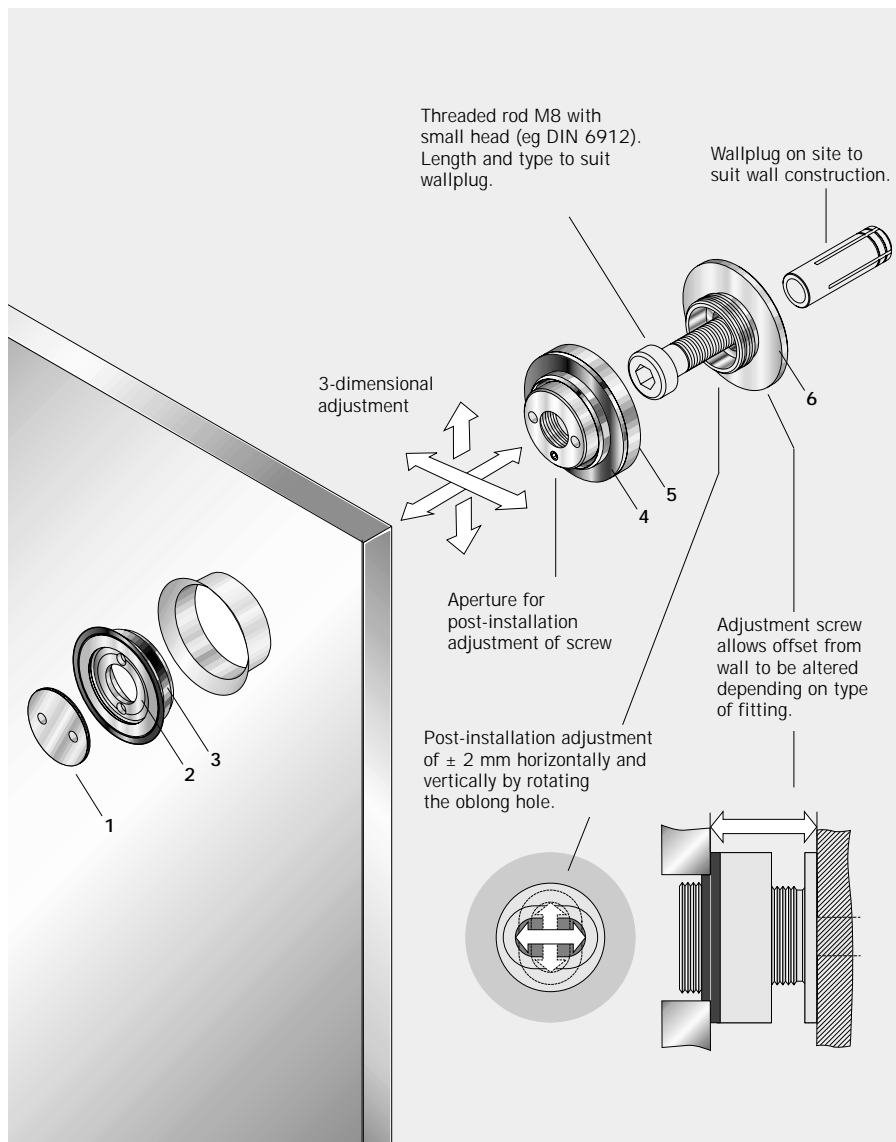

Components

- 1 Clip-on cover
- 2 Pin internal thread
- 3 Conical sleeve
- 4 Gasket
- 5 Fixing
- 6 Adjustment screw

Installation and adjustment

- Transfer the drilling points from the installation drawing to the wall.
- Drill anchor holes for wall plugs.
- Undo adjustment fastener and secure to the wall.
- Only lightly tighten fastener so that it can still be moved.
- Mount the fixing and washer and fit the glass.
- Undo the adjustment fastener and then secure in final position.
- Align single-point fixings and secure with grub screw.
- Fit tapered nut and clamping ring and tighten with special wrench (tightening torque 15 Nm).
- Clip on covers.

Type and ordering information

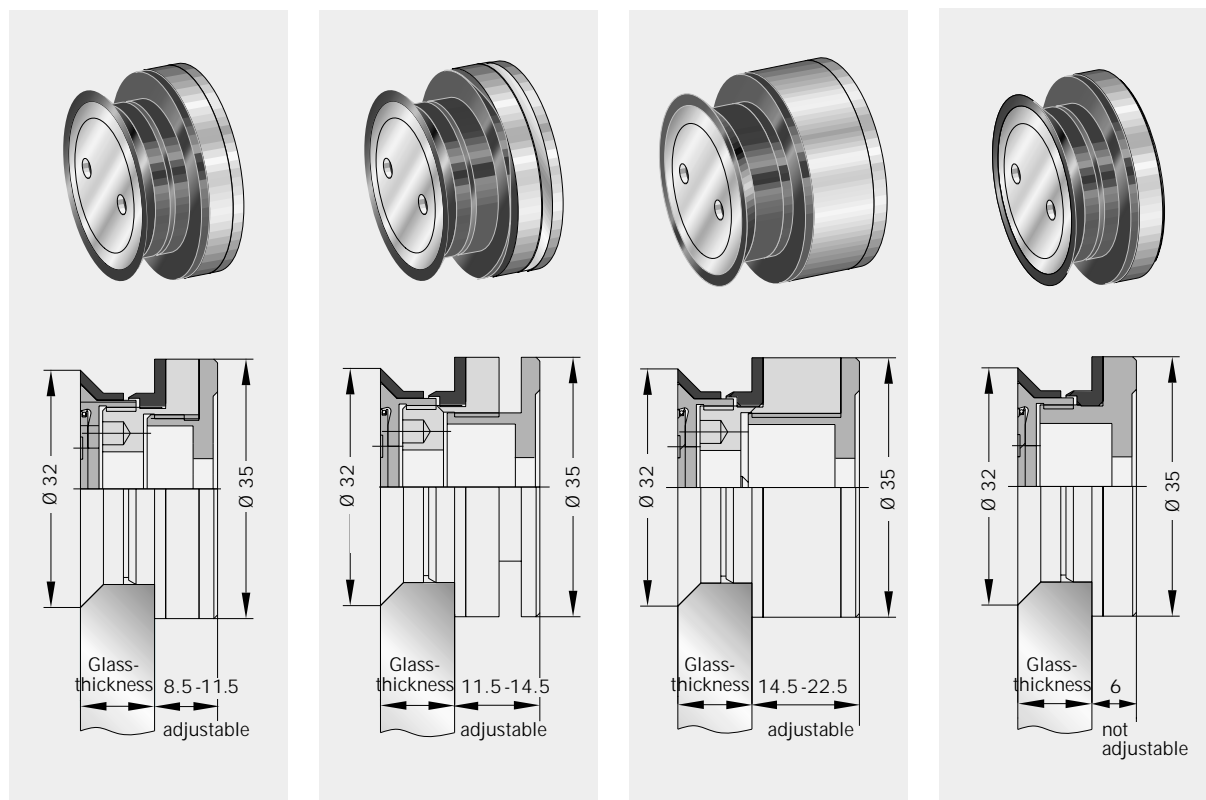

**Single-point fixing,
Glass/Wall
Glass/Wall offset
adjustable 8.5 - 11.5 mm**

Complete fitting

Glass thickness 10 mm:
Order No. 8.29.200.700.99

Glass thickness 12 mm:
Order No. 8.29.210.700.99

Glass thickness 13.5 mm:
Order No. 8.29.240.700.99

Glass thickness 15 mm:
Order No. 8.29.244.700.99

Glass thickness 17.5 mm:
Order No. 8.29.248.700.99

**Single-point fixing,
Glass/Wall
Glass/Wall offset
adjustable 11.5 - 14.5 mm**

Complete fitting

Glass thickness 10 mm:
Order No. 8.29.201.700.99

Glass thickness 12 mm:
Order No. 8.29.211.700.99

Glass thickness 13.5 mm:
Order No. 8.29.241.700.99

Glass thickness 15 mm:
Order No. 8.29.245.700.99

Glass thickness 17.5 mm:
Order No. 8.29.249.700.99

**Single-point fixing,
Glass/Wall
Glass/Wall offset
adjustable 14.5 - 22 mm**

Complete fitting

Glass thickness 10 mm:
Order No. 8.29.202.700.99

Glass thickness 12 mm:
Order No. 8.29.212.700.99

Glass thickness 13.5 mm:
Order No. 8.29.242.700.99

Glass thickness 15 mm:
Order No. 8.29.246.700.99

Glass thickness 17.5 mm:
Order No. 8.29.250.700.99

**Single-point fixing,
Glass/Wall
Glass/Wall offset 6 mm
not adjustable**

Complete fitting

Glass thickness 10 mm:
Order No. 8.29.205.700.99

Glass thickness 12 mm:
Order No. 8.29.215.700.99

Glass thickness 13.5 mm:
Order No. 8.29.243.700.99

Glass thickness 15 mm:
Order No. 8.29.247.700.99

Glass thickness 17.5 mm:
Order No. 8.29.251.700.99

Connection system

The system approach is very much in evidence in the case of the interconnecting components. Elements such as clamping and angle connectors of various designs and also interconnecting fasteners of various lengths can be combined in order to attach glass of different thicknesses at any required angle to the floor, to ceilings, to walls and to plinth supports.

Single-point fixings flush with the glass are also used for this interconnection and glass-to-glass system.

Tolerances are compensated by slotted holes in the interconnecting fasteners.

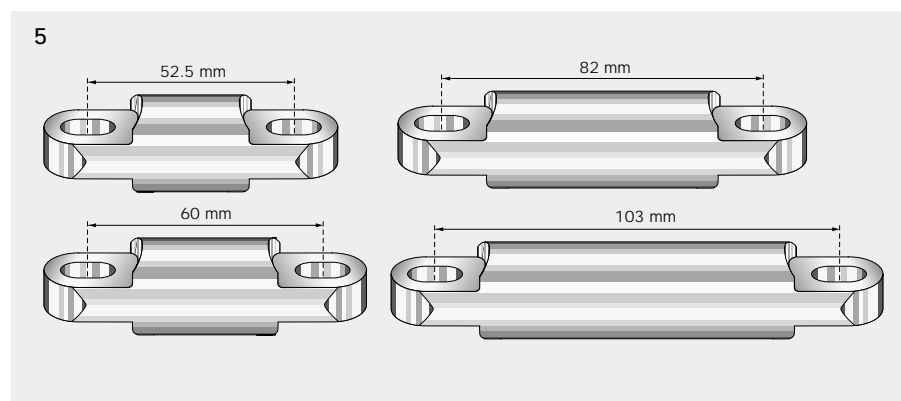
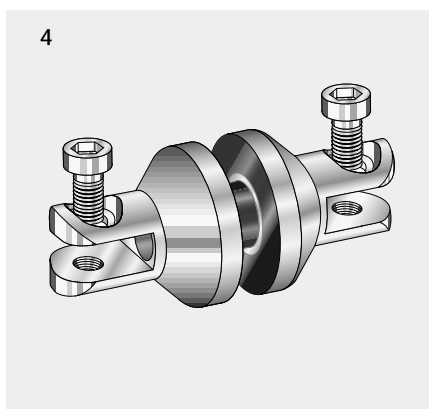
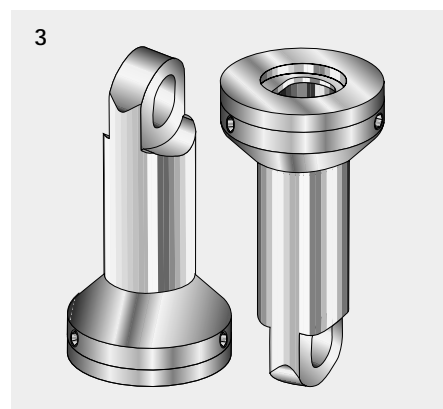
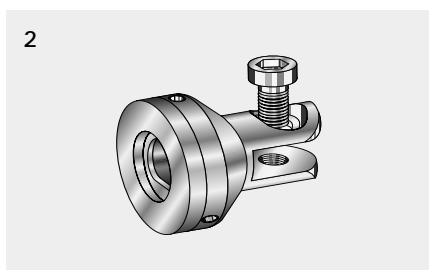
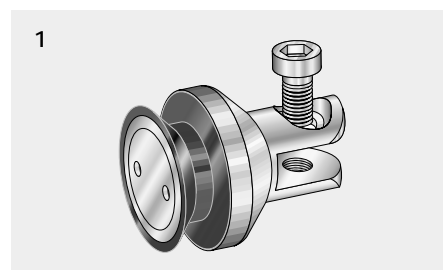
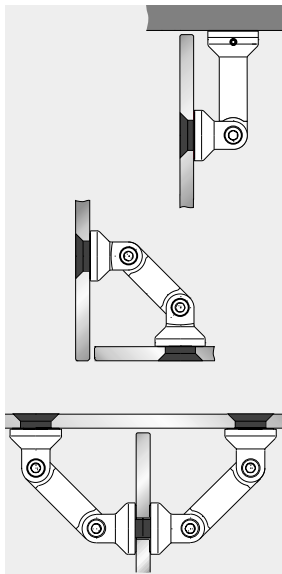

Ordering information

1
Pivoting glass clamp
Glass thickness 8-12 mm
Order No. 8.29.160.700.99
Glass thickn. 13.5-17.5 mm
Order No. 8.29.162.700.99
Glass thickn. 17.5-21.5 mm
Order No. 8.29.163.700.99

2
Pivoting wall fixing
Order No. 8.21.141.700.99

3
Column
Ceiling/floor fixing
Order No. 8.21.146.700.99

4
Clamping connector
Glass thickness 8-12 mm
Order No. 8.29.149.700.99

5
Connecting rod
Length 52.5 mm
Order No. 8.21.301.002.40
Length 60 mm
Order No. 8.21.301.004.40
Length 82 mm
Order No. 8.21.301.003.40
Length 103 mm
Order No. 8.21.301.005.40

Connection system

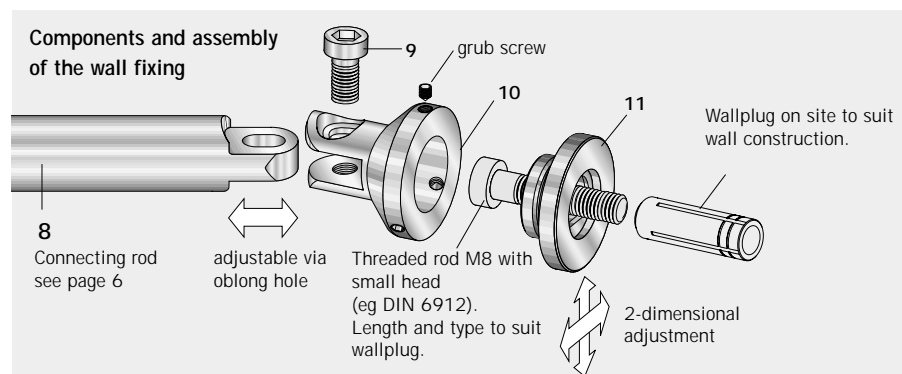
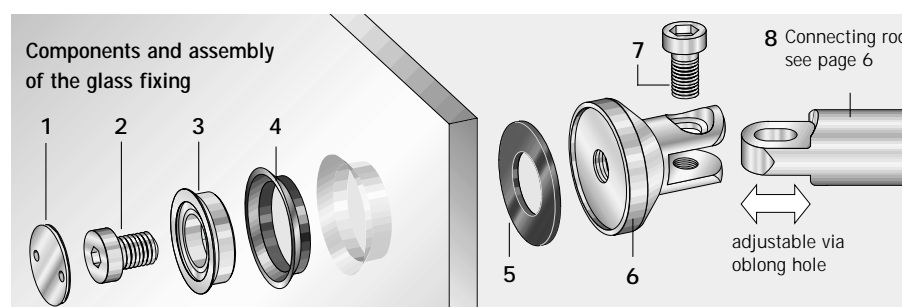
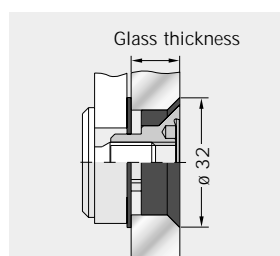
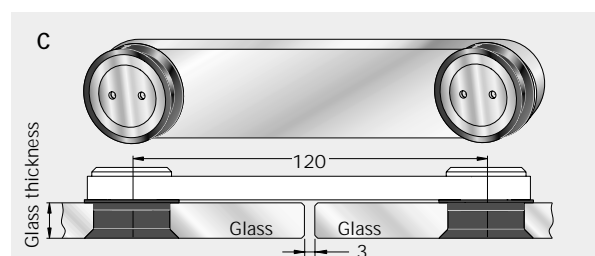
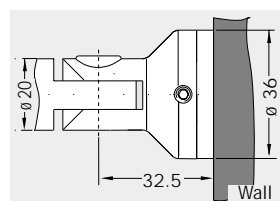
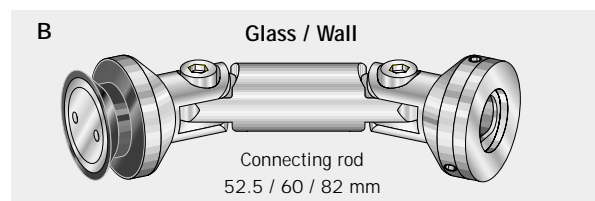
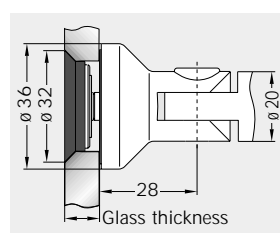
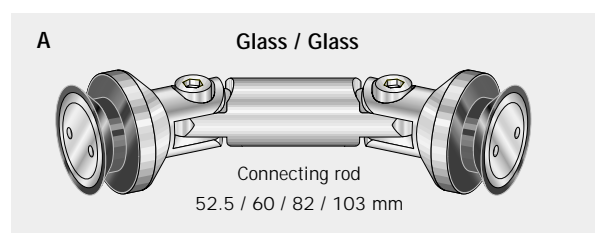
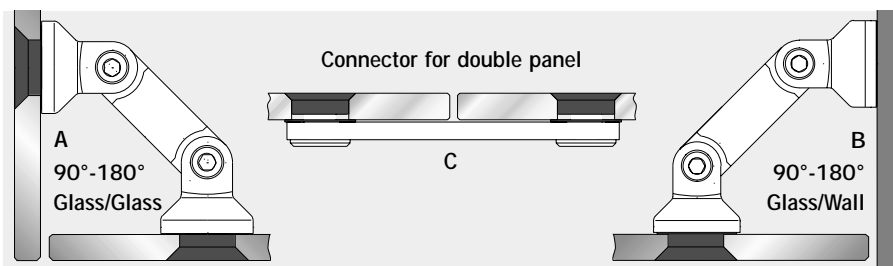

Ordering information

A

Complete fitting Glass/Glass
8 - 12 mm Glass thickness

With connecting rod
52.5 mm

Order No. 8.29.120.700.99

With connecting rod
60 mm

Order No. 8.29.122.700.99

With connecting rod
82 mm

Order No. 8.29.125.700.99

With connecting rod
103 mm

Order No. 8.29.130.700.99

B

Complete fitting
Glass/Wall
8 - 12 mm glass thickness

With connecting rod
52.5 mm

Order No. 8.29.139.700.99

With connecting rod
60 mm

Order No. 8.29.140.700.99

With connecting rod
82 mm

Order No. 8.29.142.700.99

C

Connector

Complete fitting
for Glass thickness 8 - 12 mm

Material 1.4305

Order No. 8.29.148.700.99

Material 1.4404

Order No. 8.29.368.700.99

Components

- 1 Clip-on cover
- 2 Connecting bolt
- 3 Conical collar
- 4 Conical sleeve
- 5 Gasket
- 6 Pivoting clamp
- 7 Connecting bolt
- 8 Connecting rod to suit length
- 9 Connecting bolt
- 10 Pivoting clamp
- 11 Fixing plate

Connection system

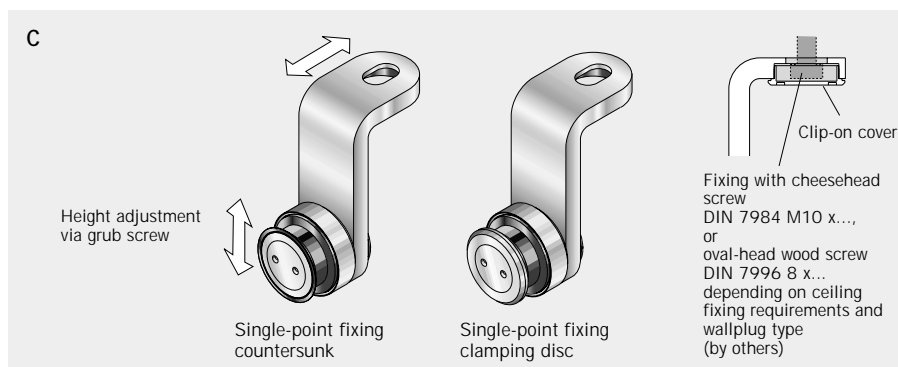
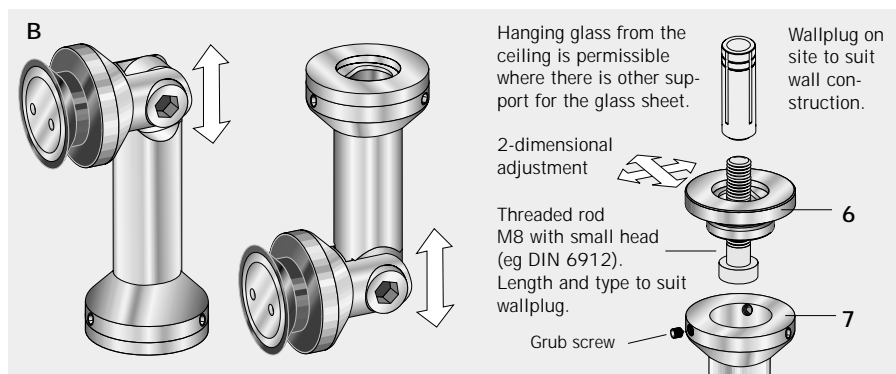
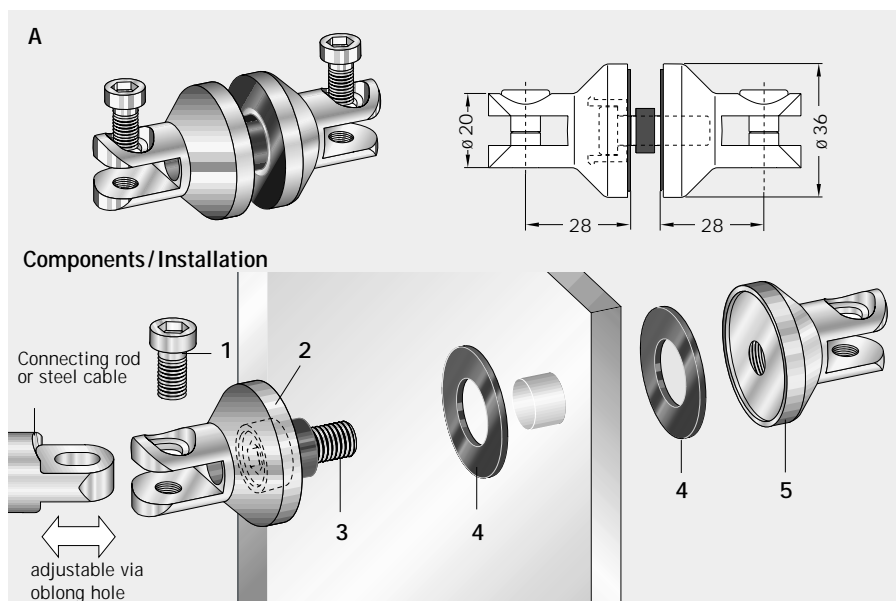
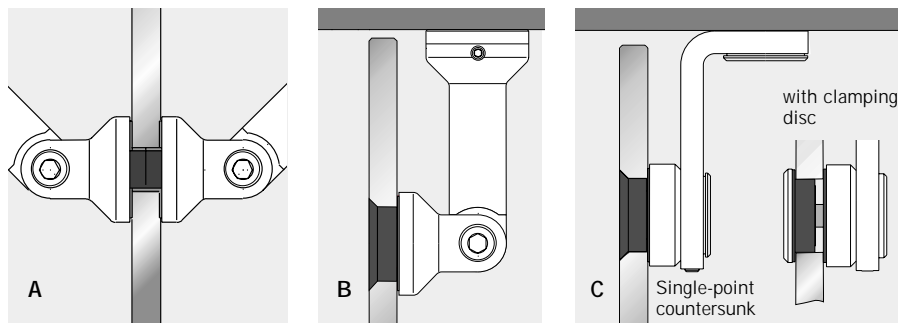

Ordering information

A
Clamping connector
Complete fitting
Glass thickness 8 - 12 mm
Order No. 8.29.149.700.99

B
Corner connector 90°
Glass/ceiling, Glass/floor connection
Complete fitting
Glass thickness 8 - 12 mm
(only supporting function)
Order No. 8.29.145.700.99

C
Ceiling fixing
(bearing function)
Complete fitting
Glass thickness 8 - 12 mm
Order No. 8.29.337.700.99
with clamping disc
Order No. 8.29.338.700.99

Components

- 1 Connecting bolt
- 2 Pivoting clamp
- 3 Connecting bolt
- 4 Gasket
- 5 Pivoting clamp
- 6 Fixing plate
- 7 Column

Glass preparation for single-point fixings and corner connections

For ESG and VSG out of ESG.

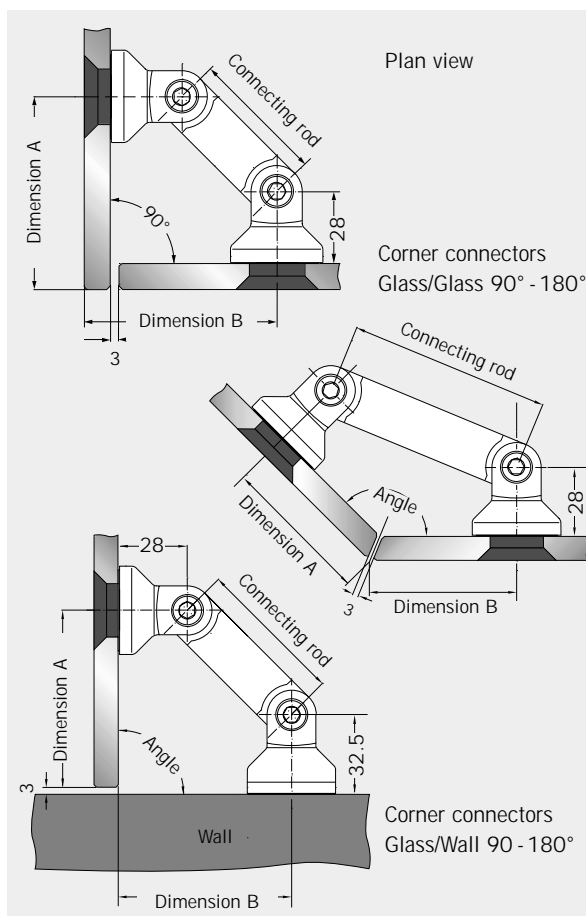
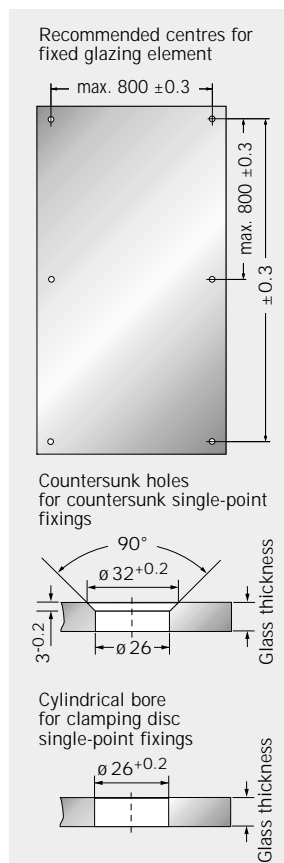

Dimensions in mm

Corner connectors
Glass/Glass

Angle	Length of Connecting rod			
	52.5	60	82	103
Dimensions for 10 mm glass thickness (consider other glass thicknesses).				
A/B	A/B	A/B	A/B	A/B
90°	75	80	96	
95°	70	75	90	
100°	66	71	85	
105°	62	67	81	
110°	59	63	77	
115°	55	60	73	
120°	52	56	69	
125°	49	54	66	
130°	47	51	63	
135°	44	48	60	
180°				50

Glass/Wall

Angle	Length of Connecting rod		
	52.5	60	82
Dimensions for 10 mm glass thickness (consider other glass thicknesses).			
A/B	A/B	A/B	A/B
90°	67/65	72/70	875/86

Clamping connector

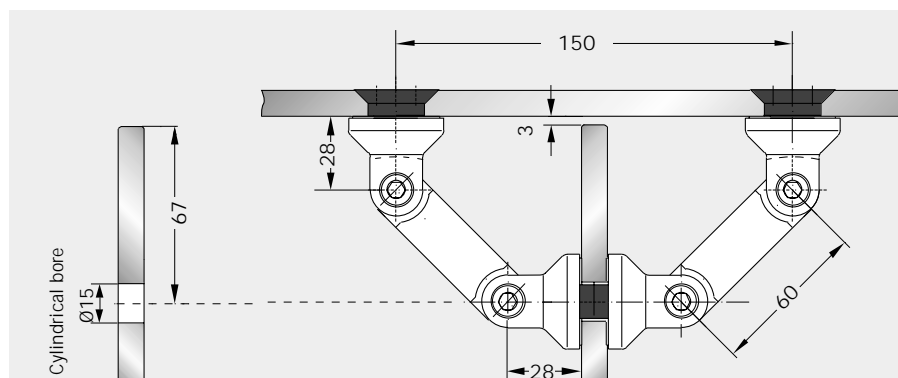

Ensure compliance with minimum glass/bore clearances as per glass manufacturer recommendations

Corner connector glass/ceiling

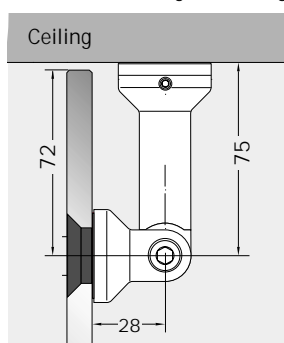

Corner connector glass/floor

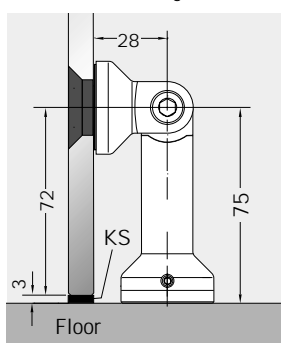

Ceiling fixing (bearing)

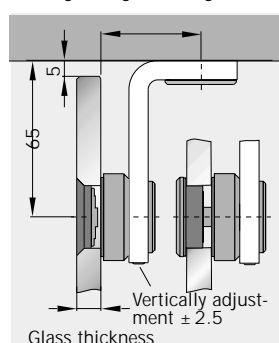

Glass preparation with a tolerance of max. ± 0.3 mm is recommended.

Pivoting door system

MANET pivot (swing) doors are used both in glass partitions and in wall openings.

They can be of either single or double action design with weights up to max. 80 kg. Here, too, the single-point fixings feature the new clip-on cover system for simple installation.

The "Variant 1" swing door pivot assembly has been modified in its design so that the pivot point lies in the glass pane.

The air gap thus achieved reduces the nip hazard to a minimum.

The clamp fittings can be adjusted to any location along the pivot rod, providing a major advantage when it comes to compensating for glass drilling tolerances. These pivot doors can be integrated with ease in glass wall constructions through the use of system fanlight and side screen connectors.



Variant 1



Variant 2 and 3

Variant 1

Pivot bearing with clamp fixings and pivot point in the glass plane

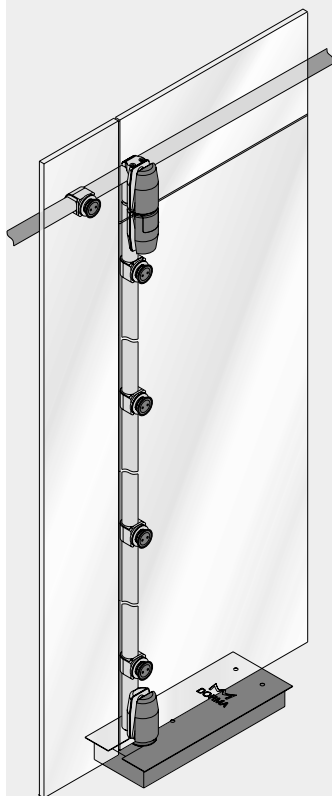

Variant 2

Pivot bearing with full-length pivot rod



Variant 3a

Pivot bearing short type

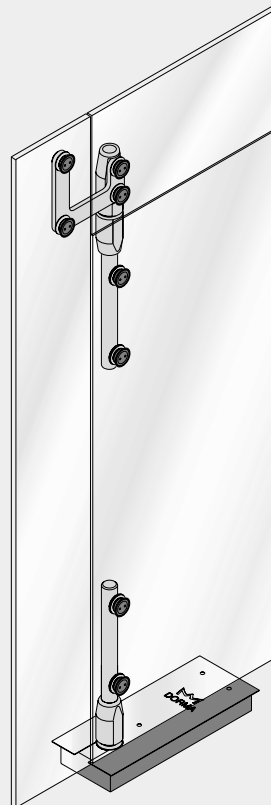

Variant 3b

Pivot bearing short type with intermediate tube

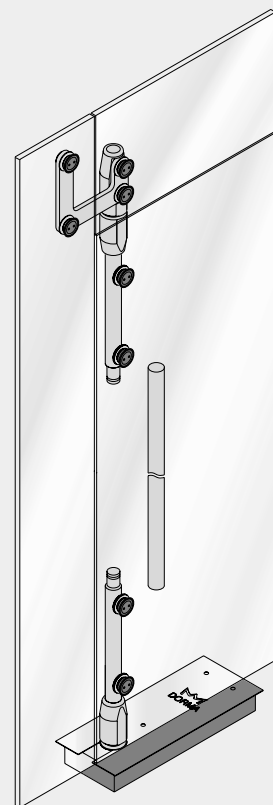

Components pivoting door system suitable to Variant 1

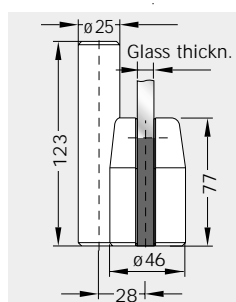
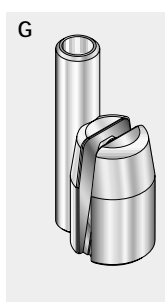
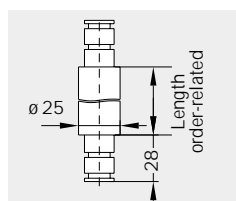
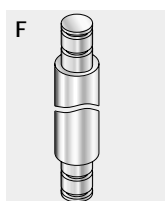
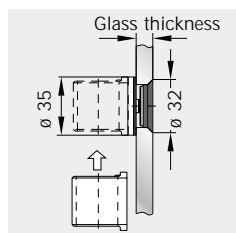
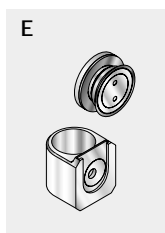
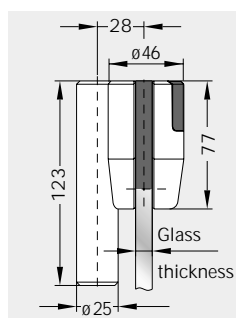
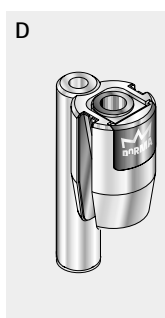
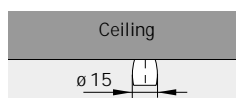
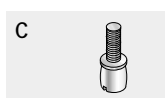
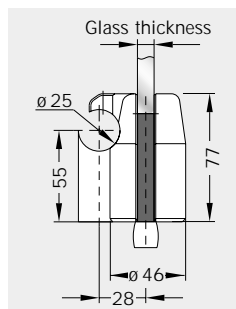
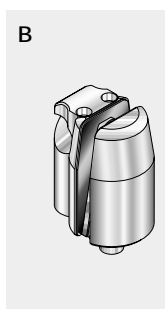
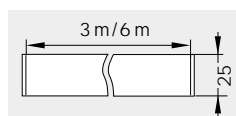
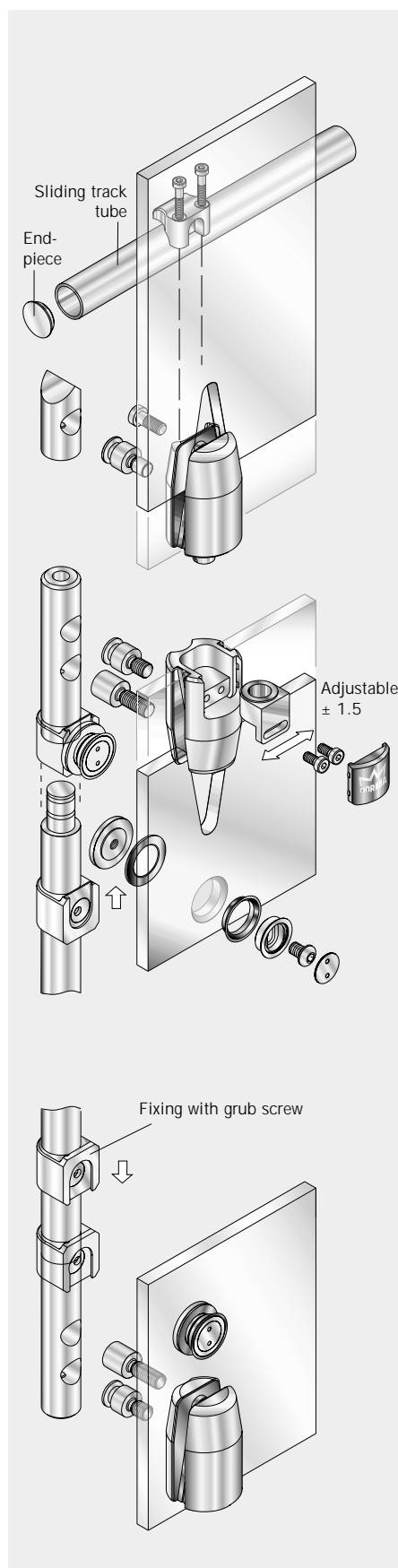

Ordering information

A
Sliding track tube
incl. endpiece
stock length 3 m
Order No. 8.21.527.700.99
fix length up to 6 m
Order No. 8.21.436.700.99

B
Overpanel pivot bearing with location of stiffening pipe
for 10 mm glass
Order No. 8.29.404.700.99
for 12 mm glass
Order No. 8.29.405.700.99

C
PT 25 Zapfen
for ceiling connection,
15 mm Ø, with plug
Order No. 8.01.115.000.99

D
Pivot bearing for overpanel and ceiling connection
for 10 mm glass
Order No. 8.29.408.700.99
for 12 mm glass
Order No. 8.29.409.700.99

E
Clamp fixing horizontal sleeve type
Order No. 8.29.150.700.99
Glass adapter
for clamp fixing
for 10 and 12 mm glass
Order No. 8.29.220.700.99

F
Pivot pole
for pivot door with
clamp fixing, prepared for
pivot bearing
Order No. 8.29.237.700.99

G
Pivot bearing
for DORMA BTS /
Floor pivot
for 10 mm glass
Order No. 8.29.406.700.99
for 12 mm glass
Order No. 8.29.407.700.99

Components pivoting door system suitable to Variant 2 and 3

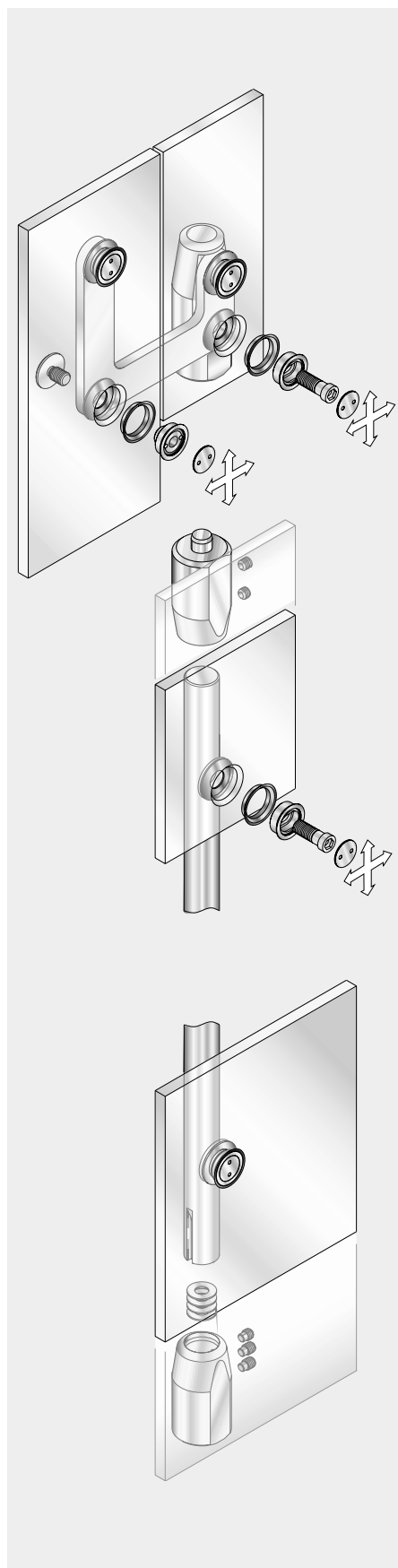

A

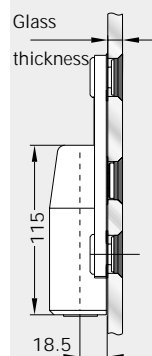
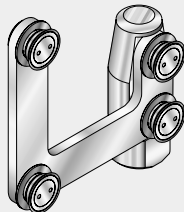

B

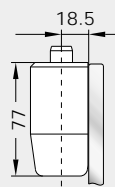

C

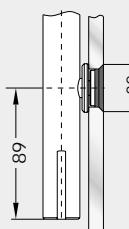
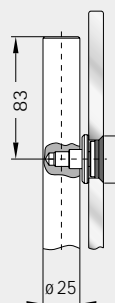
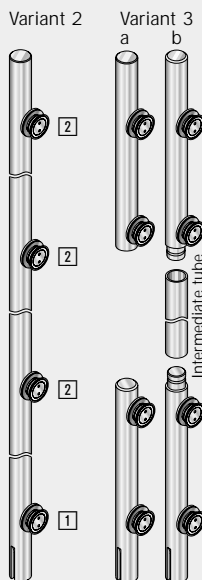

D

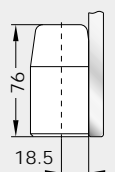

Ordering information

A Overpanel/sidepanel connector with pivot bearing location,
Complete fitting
for 10 and 12 mm glass
Order No. 8.29.330.700.99
Material 1.4404
Order No. 8.29.362.700.99

B Pivot bearing for overpanel and ceiling connection
Order No. 8.21.310.700.99
Material 1.4404
Order No. 8.21.350.700.99

C Pivot pole, (Variant 2), drilled, fix length
Order No. 8.21.300.700.99
Material 1.4404
Order No. 8.21.340.700.99

Single-point fixing, countersunk, fixed 1
for 10 and 12 mm glass
Order No. 8.29.460.700.99
Material 1.4404
Order No. 8.29.461.700.99
for 13.5 - 15.5 mm glass
Order No. 8.29.450.700.99

Single-point fixing, countersunk, centring 2
for 10 and 12 mm glass
Order No. 8.29.462.700.99
Material 1.4404
Order No. 8.29.463.700.99
for 13.5 - 15.5 mm glass
Order No. 8.29.455.700.99

Pivot pole set, top/bottom, shorttype
incl. 4 single-point fixings
for Variant 3a

Order No. 8.29.302.700.99
Material 1.4404

for Variant 3b
Order No. 8.29.303.700.99
Material 1.4404

Order No. 8.29.343.700.99

Intermediate tube f. variant 3b
fix length up to 2 m
Order No. 8.21.305.700.99
Material 1.4404
Order No. 8.21.345.700.99

stock length 1.923 mm
Order No. 8.21.304.700.99
Material 1.4404
Order No. 8.21.344.700.99

D Pivot bearing for DORMA BTS/floor pivot
Order No. 8.21.311.700.99
Material 1.4404
Order No. 8.21.351.700.99

Components pivoting door system suitable to Variant 2 and 3

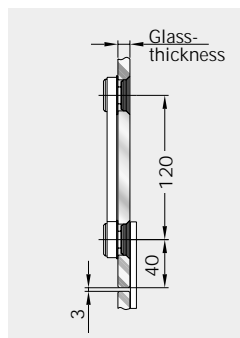
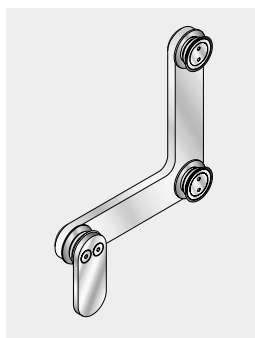
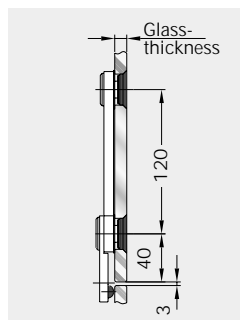
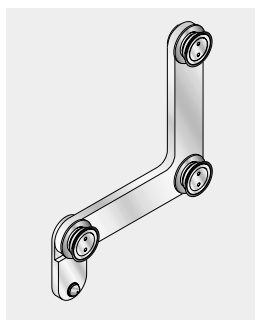
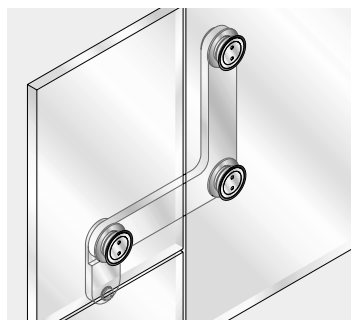
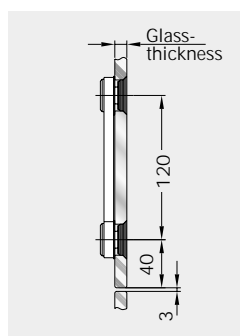
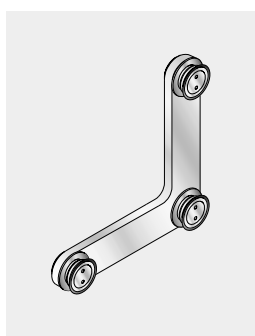
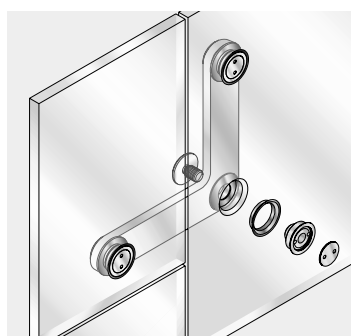
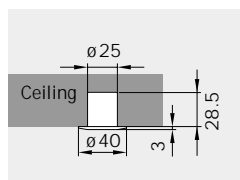
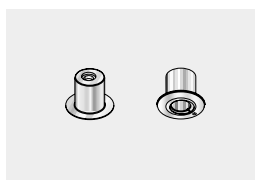
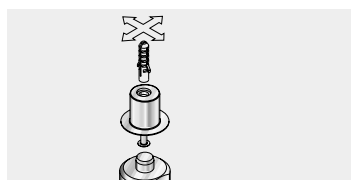
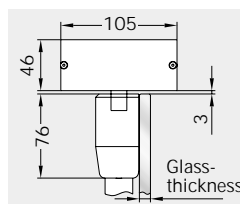
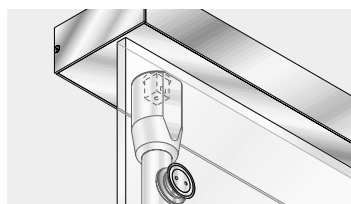
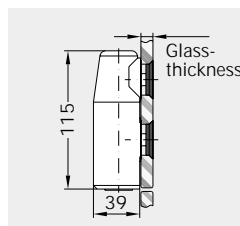
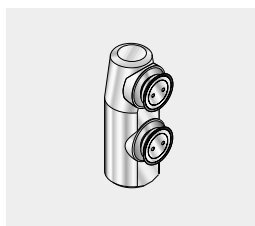
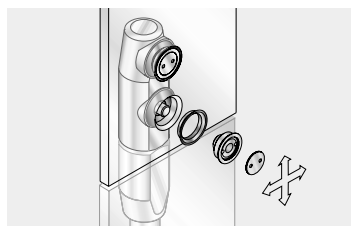

Ordering information

Pivot bearing location for overpanel

for 8 - 12 mm glass,
Order No. 8.29.333.700.99
Material 1.4404
Order No. 8.29.353.700.99

Pivot bearing for RTS

Order No. 8.21.314.700.99

Eccentric bushing

for pivot bearing for ceiling connection
Order No. 8.05.194.000.99

Overpanel-sidelight connection

for 10 and 12 mm glass,
Order No. 8.29.320.700.99
Material 1.4404
Order No. 8.29.360.700.99

Overpanel-sidelight connection

with stop inside
for 10 and 12 mm glass,
Order No. 8.29.322.700.99

Overpanel-sidelight connection

with stop outside
for 10 mm glass,
Order No. 8.29.324.700.99
for 12 mm glass,
Order No. 8.29.325.700.99

Components pivoting door system suitable to variant 2 and 3

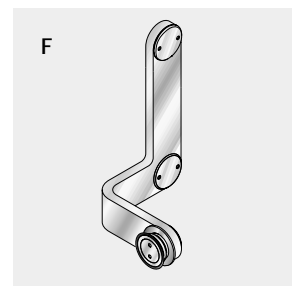
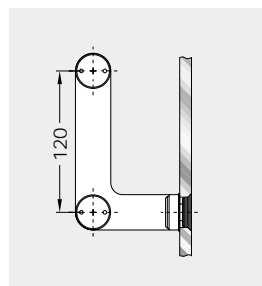
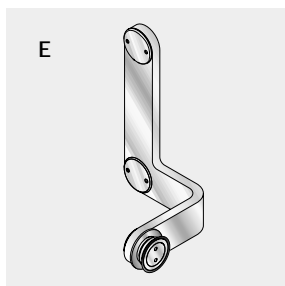
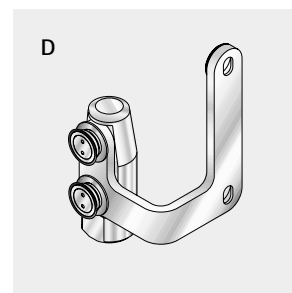
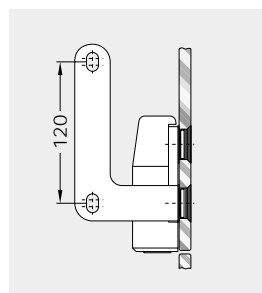
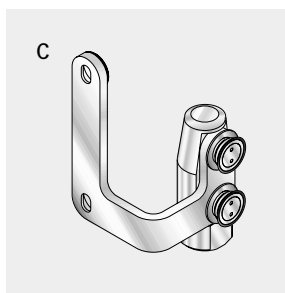
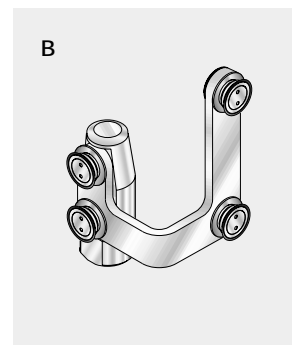
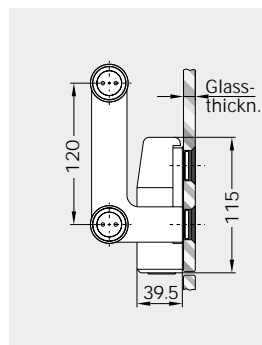
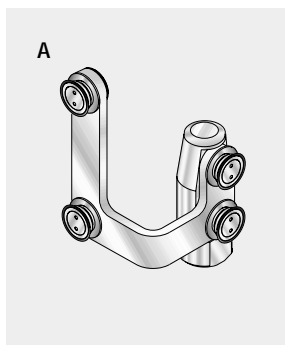
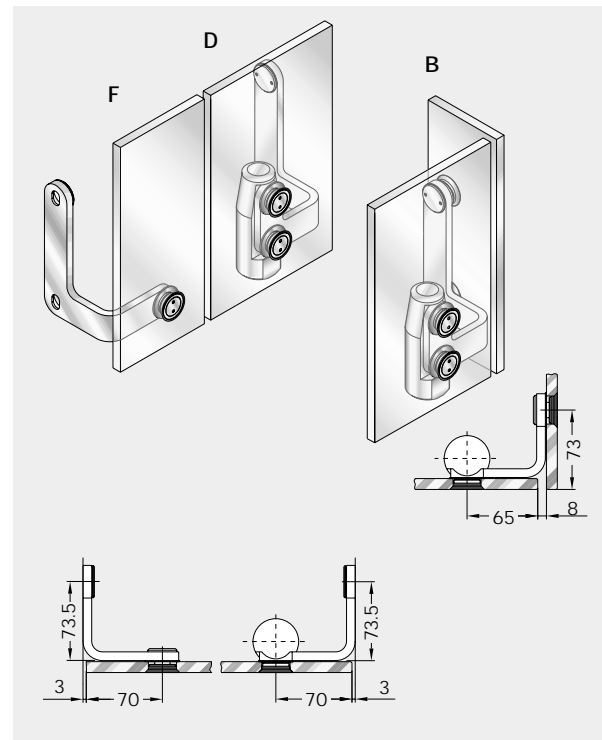
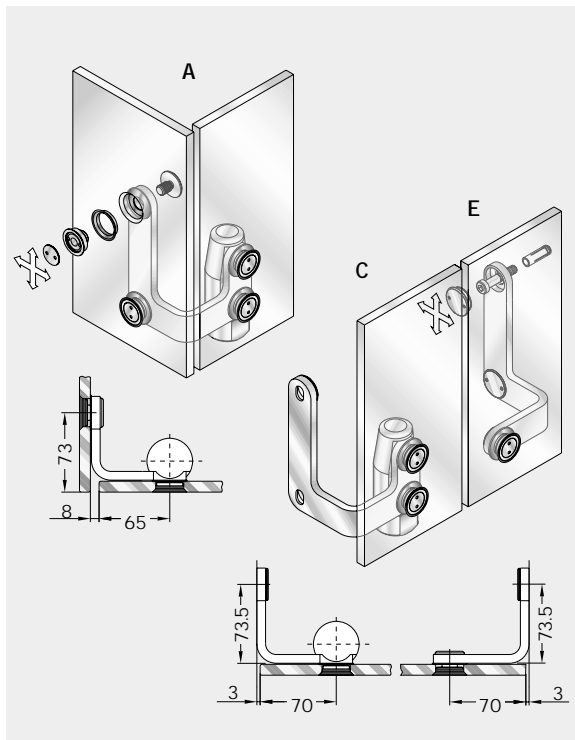

Ordering information

Overpanel/sidelight connector for glass fixing 90° offset, with pivot bearing location, complete fitting for 10 and 12 mm glass,
A right hand
 Order No. 8.29.331.700.99
B left hand
 Order No. 8.29.332.700.99

Overpanel/sidelight connector for wall fixing 90° offset, with pivot bearing location, complete fitting for 10 and 12 mm glass,
C right hand
 Order No. 8.29.328.700.99
D left hand
 Order No. 8.29.329.700.99

Overpanel/sidelight connector for wall fixing 90° offset, complete fitting for 10 and 12 mm glass,
E left hand
 Order No. 8.29.327.700.99
F right hand
 Order No. 8.29.326.700.99

Components pivoting door system (universally applicable)

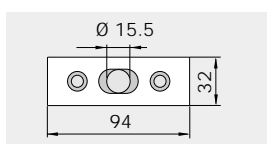
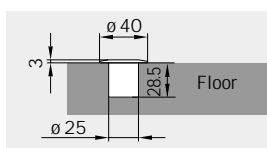
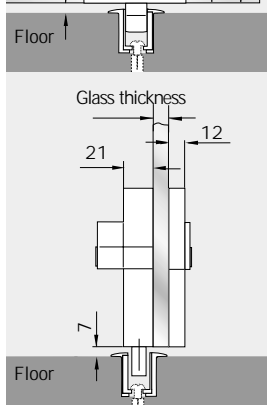
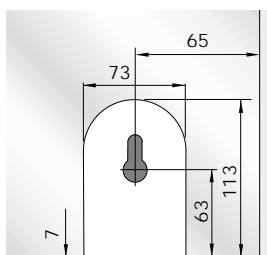
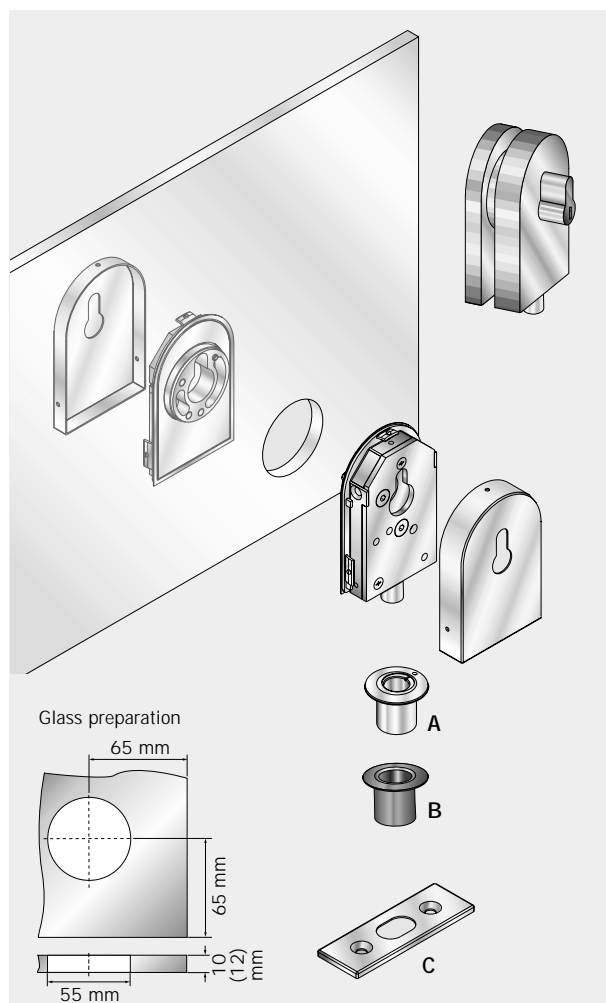
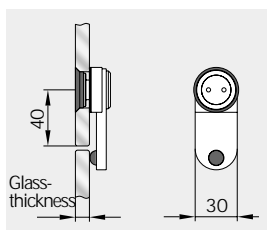
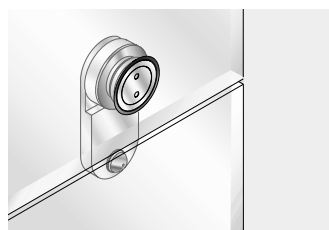
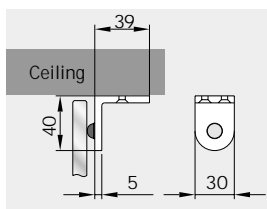
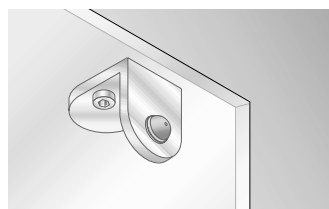
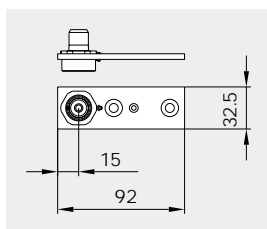
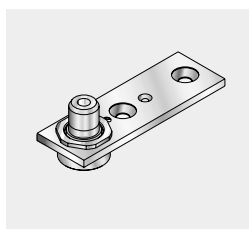
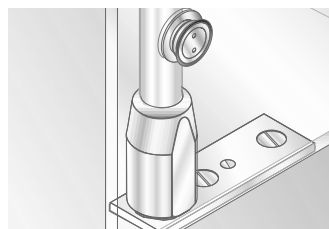

Ordering information

Floor pivot

Order No. 8.01.106.700.99

Stop for pivot door

with ceiling mounting

Order No. 8.21.334.700.99

Stop at overpanel

(inside/outside)

for 10 and 12 mm glass,

Order No. 8.29.335.700.99

Corner lock top/bottom

for 8 - 12 mm glass,

Order No. 8.14.400.700.99

Corner lock top/bottom

with profile cylinder rose on

inside for 8 - 12 mm glass,

Order No. 8.14.405.700.99

Profile cylinder

for corner lock

Order No. 8.14.206.000.99

A Eccentric bushing

for corner lock

Order No. 8.05.194.000.99

B Bushing, plastics

Order No. 8.00.110.133.32

C Strike plate

Order No. 8.05.190.000.99

Glass preparation pivoting door system variant 1

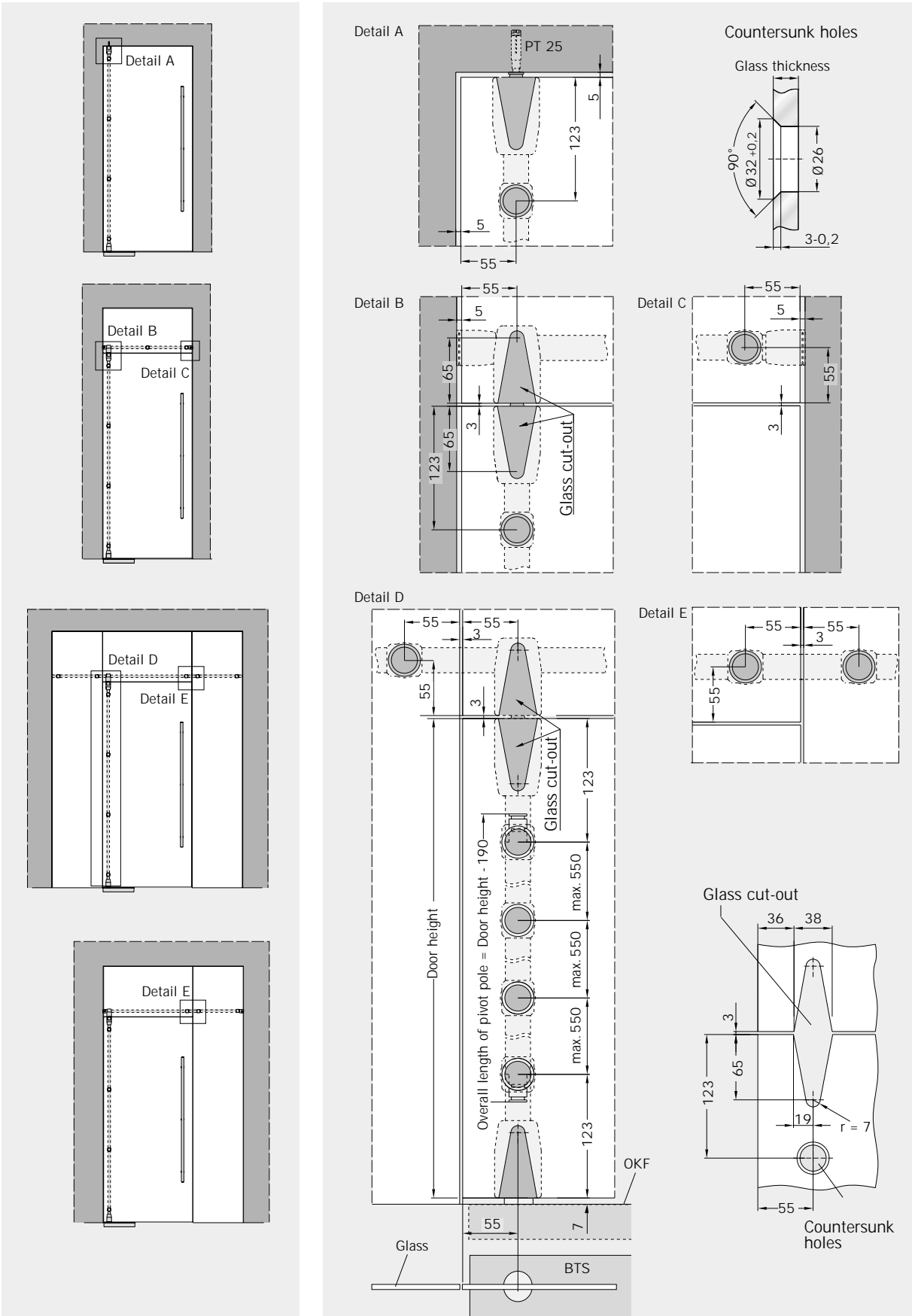

Glass preparation pivoting door system variant 2 and 3

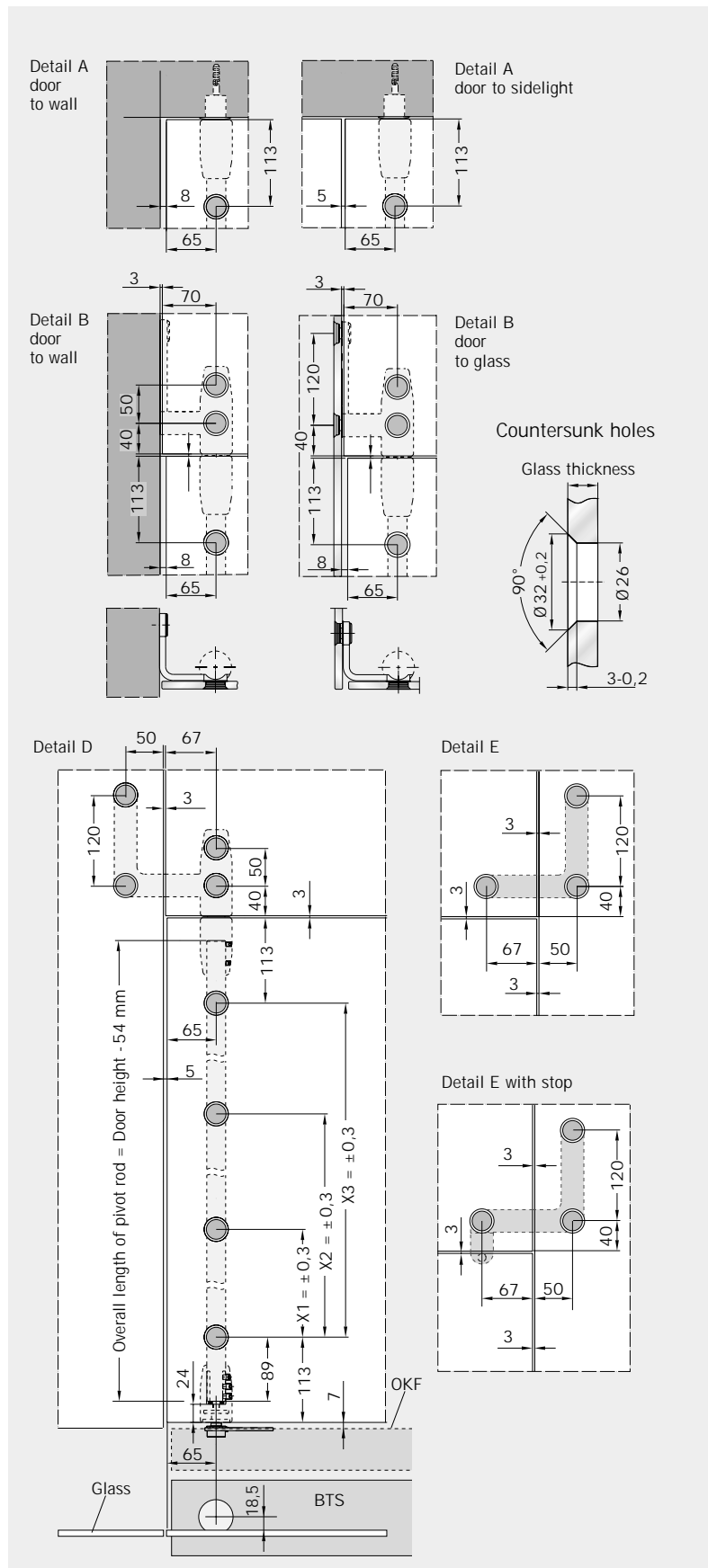
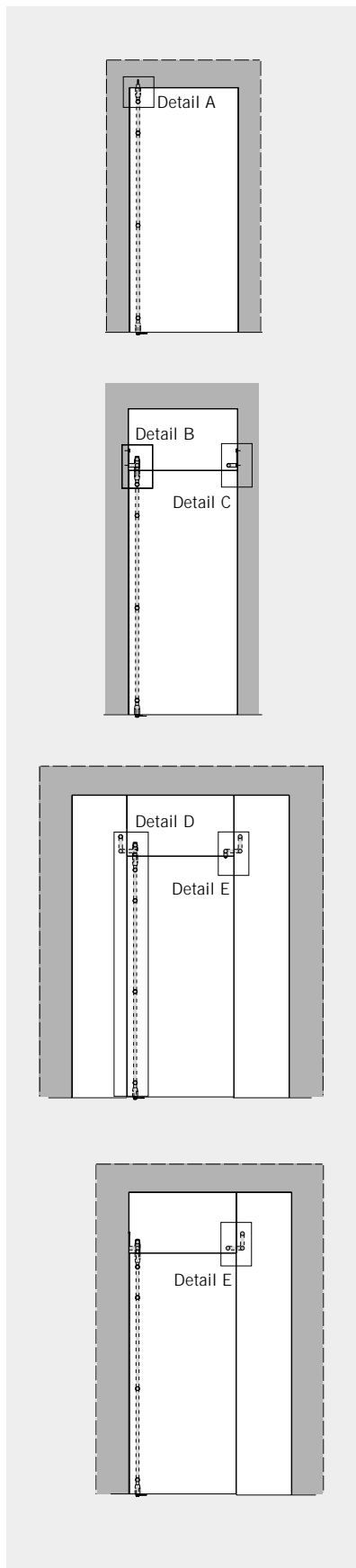

Sliding door system

The MANET sliding door system integrates perfectly and with the utmost elegance within this type of partitioning concept. The main components include not only the stainless steel track rail but also the roller carrier with its modified single-point fixing for connection to the glass. The configuration possibilities include in line systems and curved systems using curved glass.

The range includes both the flush-mounted and the clamp single-point fixing options.

Thanks to its high degree of versatility, the sliding door system allows plenty of scope for individual creativity. In addition to the standard variants in glass partitions, curved sliding doors can also be provided, as can bi-parting sliding doors and parallel sliding doors. The fixings are designed for a maximum door weight of 100 kg. Stoppers positioned on the track rail serve to limit the door travel.



Variant 1

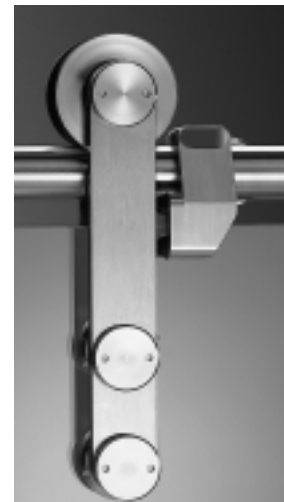

Variant 2 and 3

Variant 1

System with clamp-fitted tubular track rail

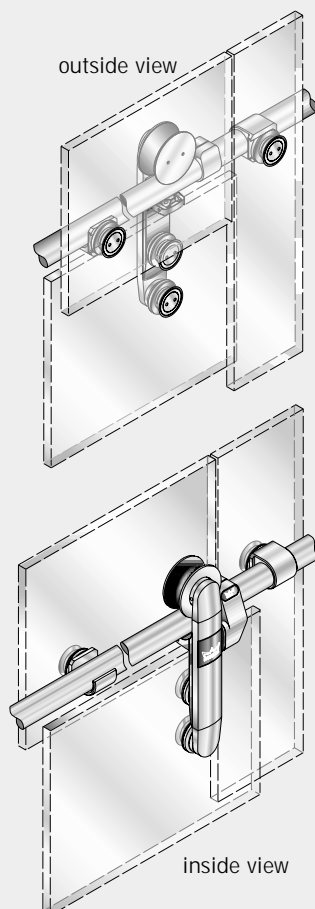

Variant 2

System with correspondingly drilled track rail for wall and glass attachment

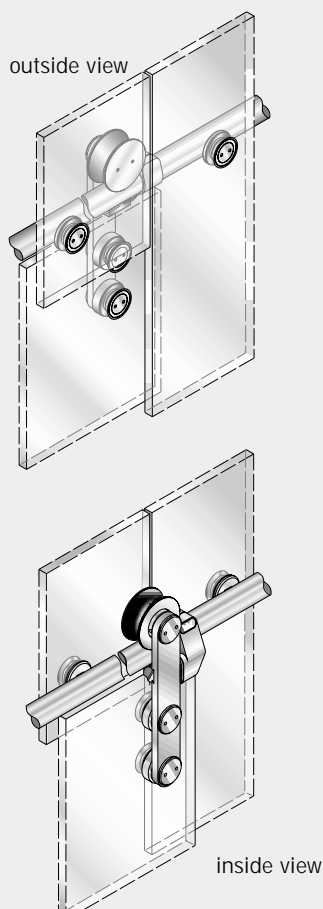

Variant 3

System of modified design and with clamp-fitted tubular track rail

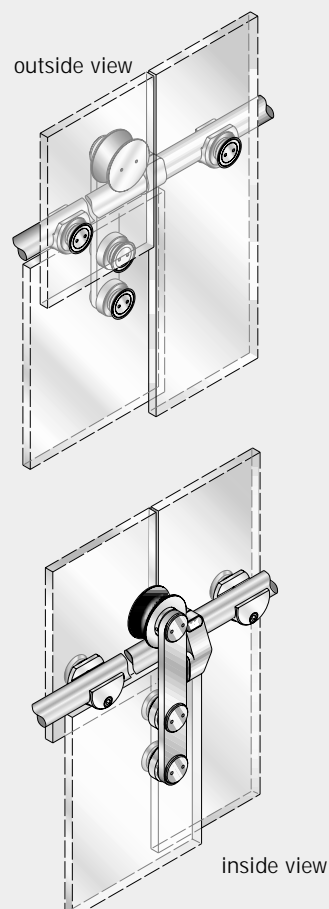

Components sliding door system suitable to variant 1

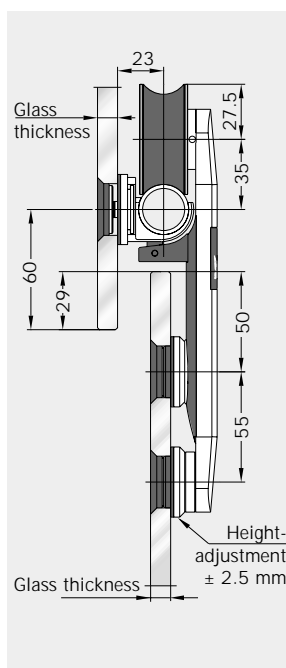
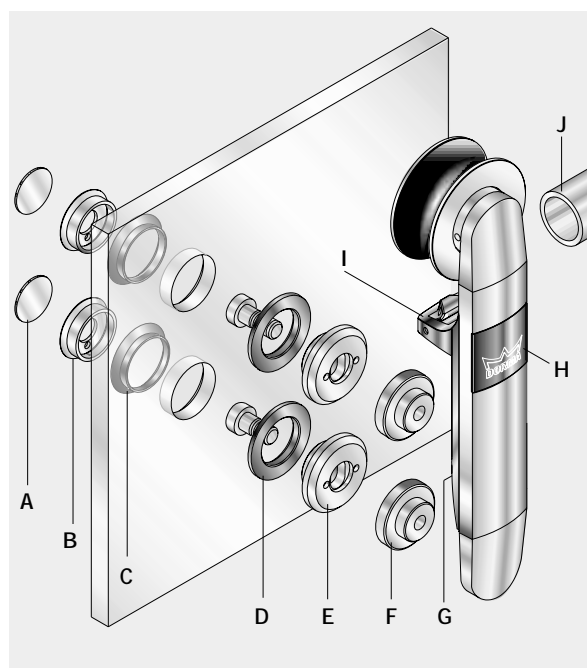

Components

- A Clip-on cover
- B Pin internal thread
- C Conical sleeve
- D Gasket
- E Fixing with oblong hole
- F Mounting adapter
- G Sliding door cover
- H Logo plate
- I Antijump mechanism
- J Sliding track tube

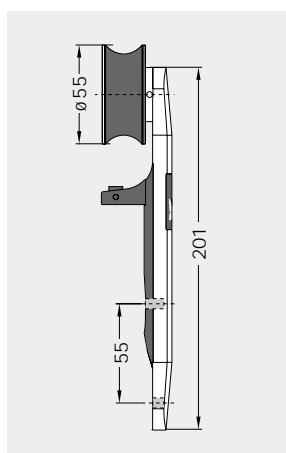
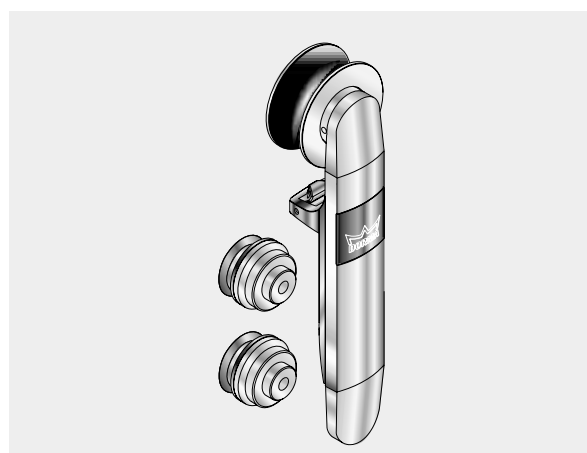

Ordering information

Sliding door roller
with antijump mechanism
only lug with roller
Order No. 8.29.414.700.99

2 piece single-point fixing
for sliding door roller:
countersunk f. 10 mm glass
Order No. 8.29.416.700.99
countersunk f. 12 mm glass
Order No. 8.29.417.700.99

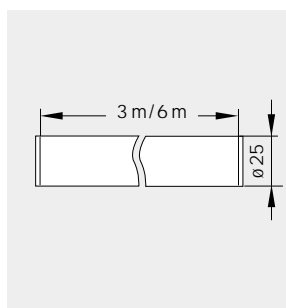
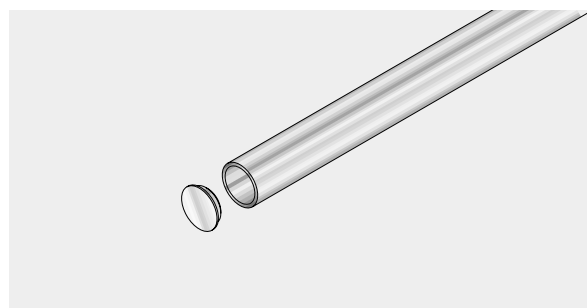

Sliding track tube
incl. endpiece
stock length 3 m
Order No. 8.21.527.700.99
Material 1.4404
Order No. 8.21.530.700.99
fix length 6 m
Order No. 8.21.436.700.99
Material 1.4404
Order No. 8.21.532.700.99

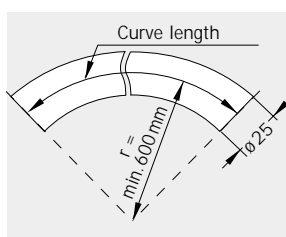
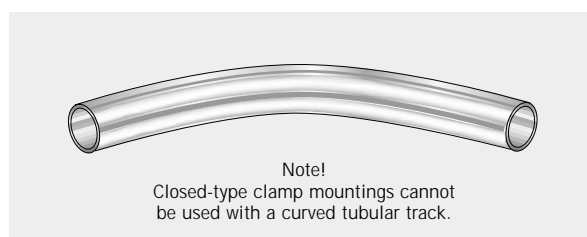

Sliding track tube
bent
max. curve length 2.6 m
Order No. 8.21.409.700.99
max. curve length 5.6 m
Order No. 8.21.413.700.99

Components sliding door system suitable to variant 1

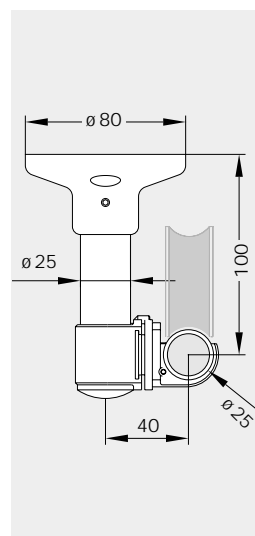
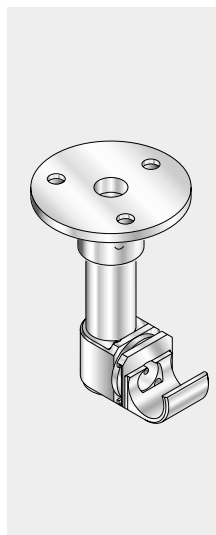
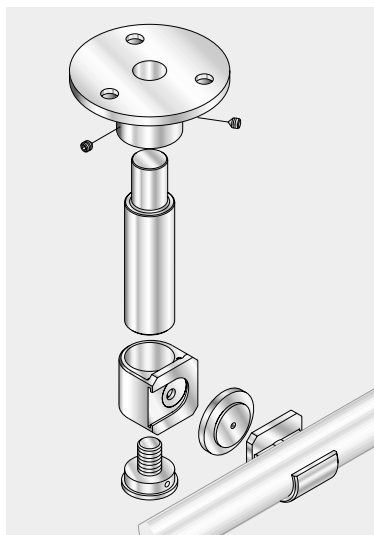
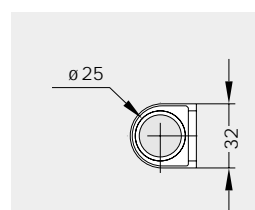
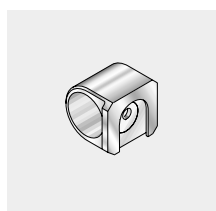
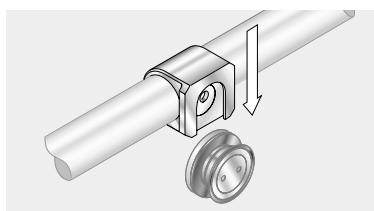
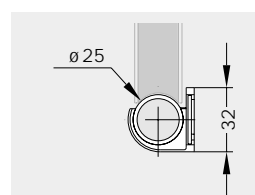
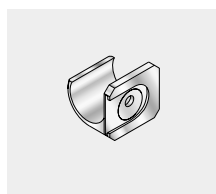
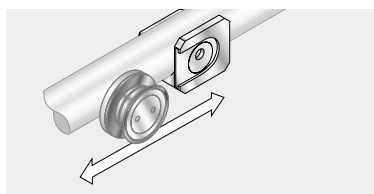
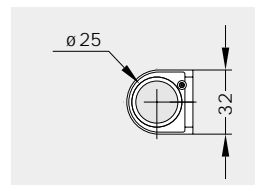
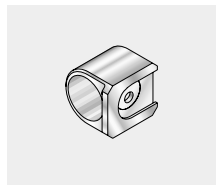
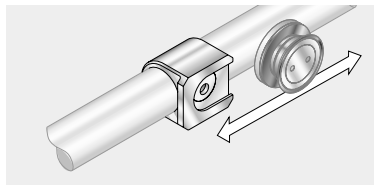
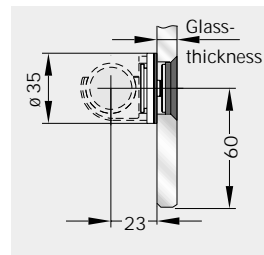
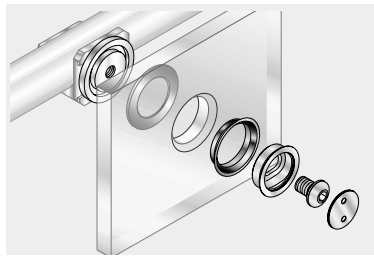
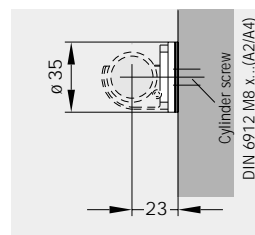
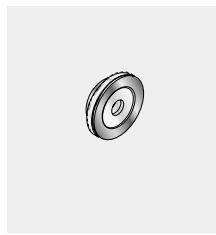
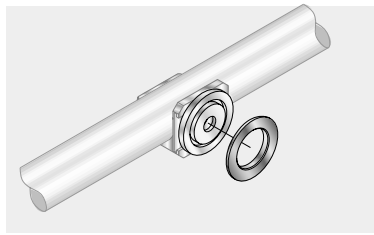

Ordering information

Wall adapter
for clamp fixing
Order No. 8.29.218.700.99

Glass adapter
for clamp fixing
for 10 and 12 mm glass
Order No. 8.29.220.700.99

Clamp horizontal
sleeve type
Order No. 8.29.150.700.99

Clamp horizontal
open
Order No. 8.29.151.700.99

Clamp vertikal
sleeve type
Order No. 8.29.152.700.99

Ceiling retainer
for sliding track tube,
carrying function
Order No. 8.29.500.700.99

Recommended distance of the fixing points see page 28/29

Components sliding door system suitable to Variant 1

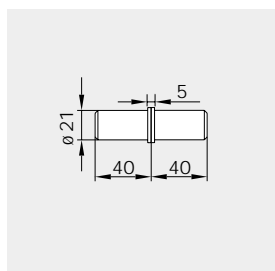
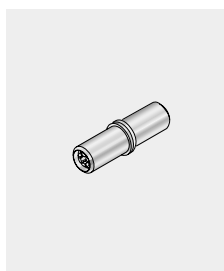
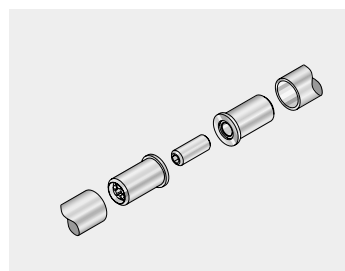

Ordering information

Connection

for sliding track tube

Order No. 8.29.506.700.99

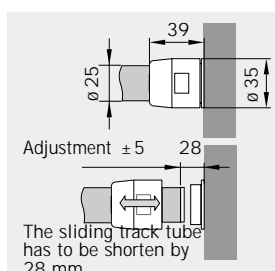
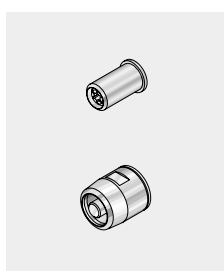
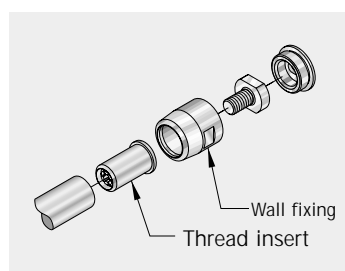

Wall fixing

for sliding track tube
with thread insert

Order No. 8.29.445.700.99

Thread insert

Order No. 8.29.505.700.99

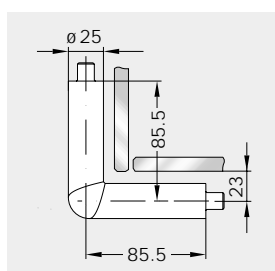
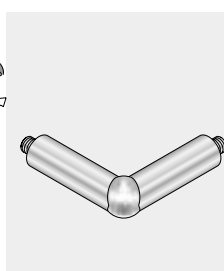
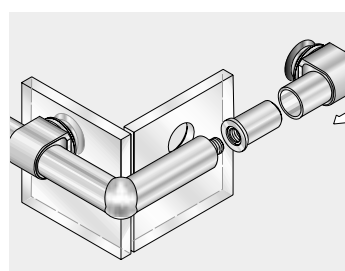

Connector 90°

outside,
for sliding track tube
with thread insert

Order No. 8.29.231.700.99

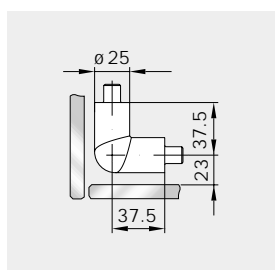
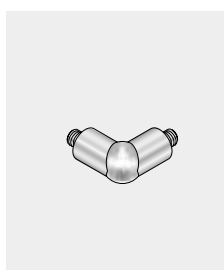
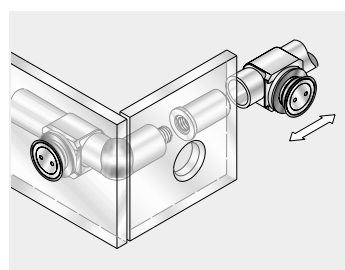

Connector 90°

inside,
for sliding track tube
with thread insert

Order No. 8.29.230.700.99

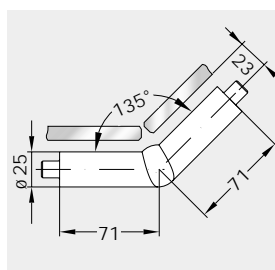
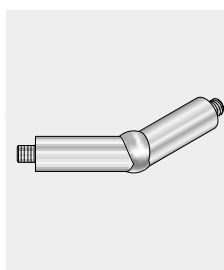
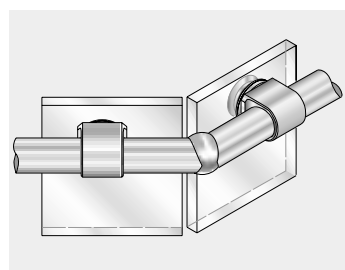

Connector 135°

outside,
for sliding track tube
with thread insert

Order No. 8.29.236.700.99

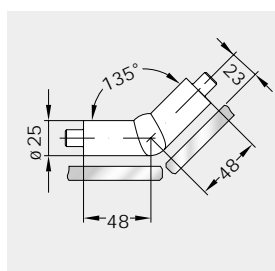
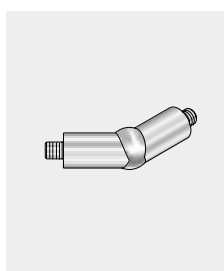
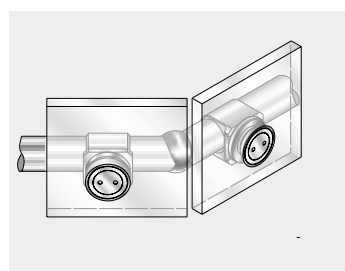

Connector 135°

inside,
for sliding track tube
with thread insert

Order No. 8.29.235.700.99

Components sliding door system suitable to variant 2

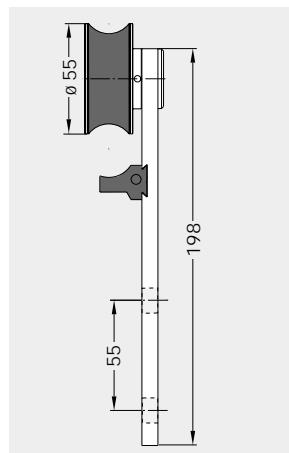
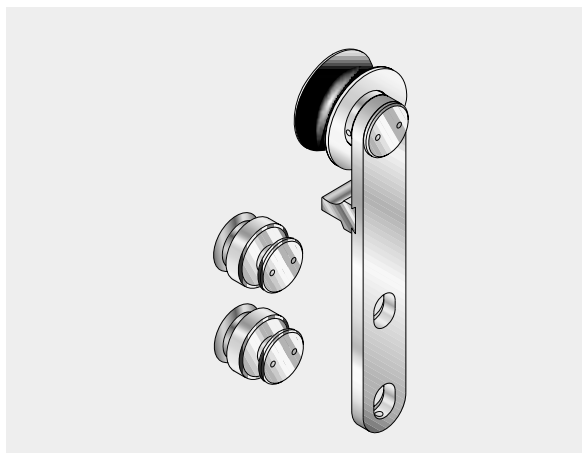
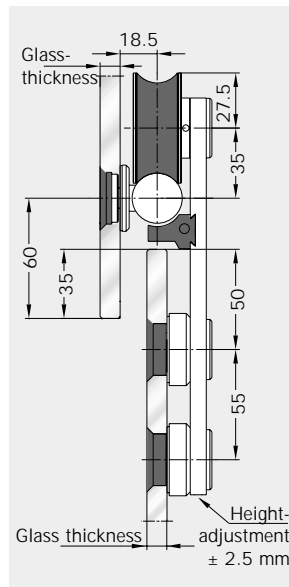
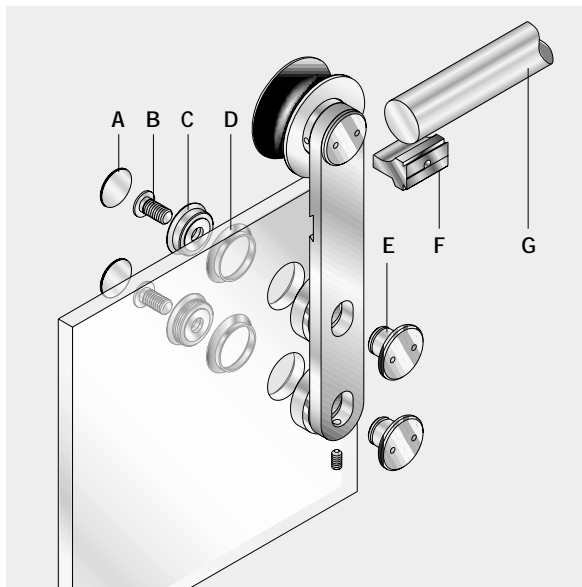

The track rail is prefabricated per customer specifications/drawing (see page 25) with all the necessary drill holes already provided.

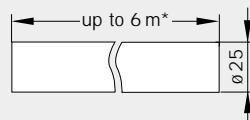
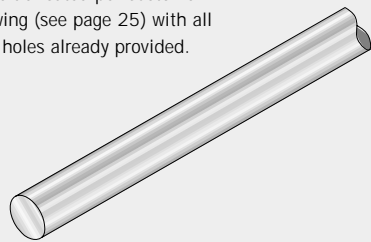

*max. single length 5 m by coupling

Angeled connection
180°

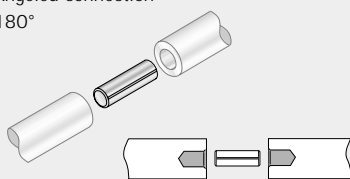

Angeled connection
90 - 180°

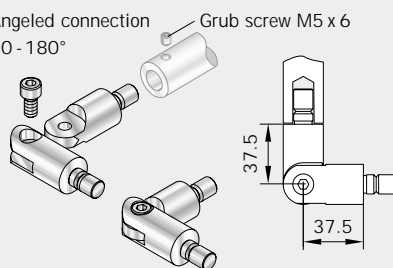

Components

- A Clip-on cover
- B Cylinder screw
- C Pin internal thread
- D Conical sleeve
- E Screw bolt
- F Antijump mechanism
- G Track

Ordering information

Sliding door roller with antijump mechanism

only lug with roller
Order No. 8.29.400.700.99
Material 1.4404
Order No. 8.29.401.700.99

2 piece single-point fixing for sliding door roller:

countersunk f. 8 - 12 mm glass
Order No. 8.29.430.700.99
Material 1.4404
Order No. 8.29.431.700.99
clamping disc f. 8 - 12 mm glass
Order No. 8.29.432.700.99
countersunk
for 13.5 - 17.5 mm glass
Order No. 8.29.435.700.99
countersunk f. 19 mm glass
Order No. 8.29.437.700.99

Track, drilled

for fixing on glass
up to 6 m
Order No. 8.21.405.700.99
Material 1.4404
Order No. 8.21.456.700.99
for fixing on wall
up to 6 m
Order No. 8.21.406.700.99
Material 1.4404
Order No. 8.21.457.700.99

Connectors

incl. frontal preparation in tracks,
for tracks 180°
Order No. 8.21.404.700.99
offset
for tracks 90 - 180°
Order No. 8.21.442.700.99

Components sliding door system suitable to variant 2

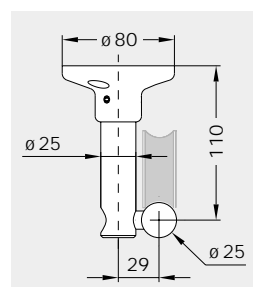
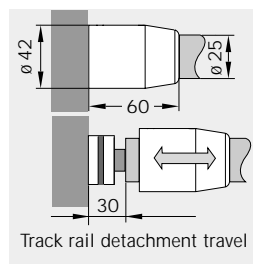
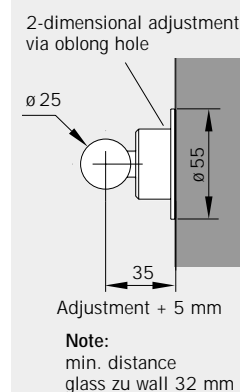
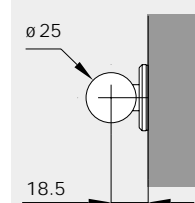
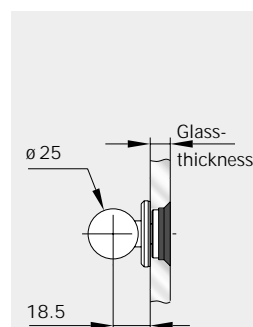
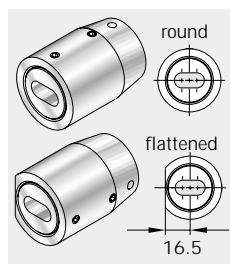
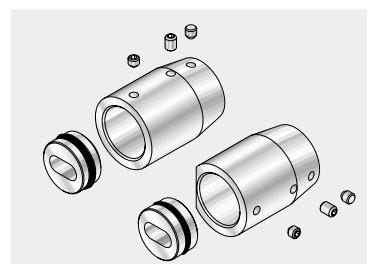

Ordering information

1) Single-point fixing, track to glass, fixed, countersunk

for 10 and 12 mm glass

Order No. 8.29.460.700.99

Material 1.4404

Order No. 8.29.461.700.99

for 13.5 - 15.5 mm glass

Order No. 8.29.450.700.99

for 17.5 mm glass

Order No. 8.29.451.700.99

fixed, clamping disc

for 10 and 12 mm glass

Order No. 8.29.465.700.99

centring, countersunk

for 10 and 12 mm glass

Order No. 8.29.462.700.99

Material 1.4404

Order No. 8.29.463.700.99

for 13.5 - 15.5 mm glass

Order No. 8.29.455.700.99

for 17.5 mm glass

Order No. 8.29.456.700.99

centring, clamping disc

for 10 and 12 mm glass

Order No. 8.29.467.700.99

2) Flange fixing track to wall

Order No. 8.21.970.017.50

Material 1.4404

Order No. 8.21.970.058.50

3) Flange fixing track to wall, adjustable

Order No. 8.21.412.700.99

Wall fixing for track

round

Order No. 8.21.441.700.99

Material 1.4404

Order No. 8.21.466.700.99

flattened

Order No. 8.21.440.700.99

Material 1.4404

Order No. 8.21.465.700.99

Ceiling retainer for track

carrying function

Order No. 8.21.315.700.99

Recommended distance of the fixing points see page 28/29

Components sliding door system suitable to variant 3

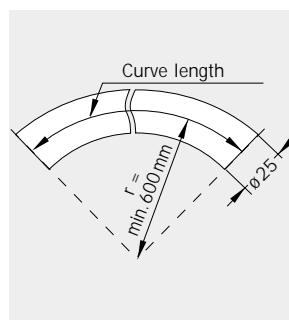
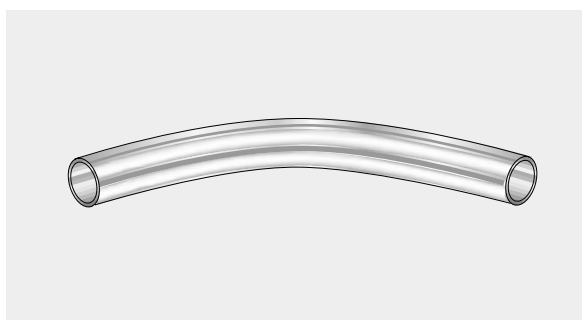
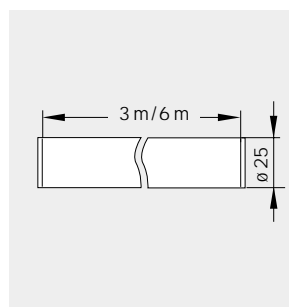
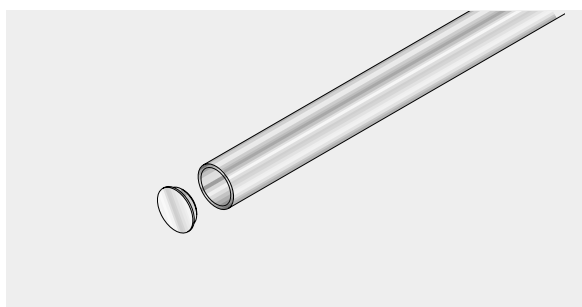
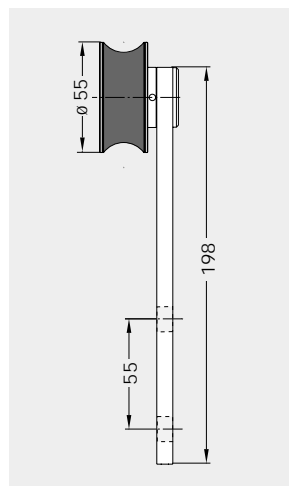
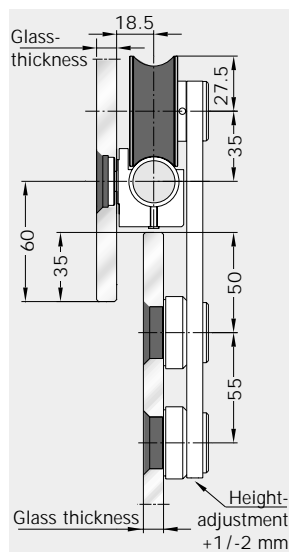
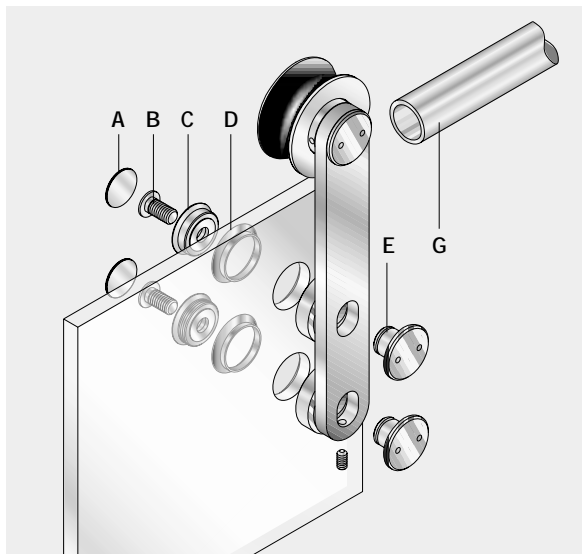

Components

- A Clip-on cover
- B Cylinder screw
- C Pin internal thread
- D Conical sleeve
- E Screw bolt
- G Sliding track tube

Ordering information

Sliding door roller without antijump mechanism

only lug with roller
 Order No. 8.29.402.700.99
 Material 1.4404
 Order No. 8.29.403.700.99

2 piece single-point fixings for sliding door roller:

countersunk f. 8 - 12 mm glass
 Order No. 8.29.430.700.99
 Material 1.4404
 Order No. 8.29.431.700.99
 clamping disk f. 8 - 12 mm glass
 Order No. 8.29.432.700.99
 countersunk
 for 13.5 - 17.5 mm glass
 Order No. 8.29.435.700.99
 countersunk f. 19 mm glass
 Order No. 8.29.437.700.99

Sliding track tube incl. endpiece

Stock length 3 m
 Order No. 8.21.527.700.99
 Material 1.4404
 Order No. 8.21.530.700.99
 Fix length 6 m
 Order No. 8.21.436.700.99
 Material 1.4404
 Order No. 8.21.532.700.99

Sliding track tube bent

max. curve length 2.6 m
 Order No. 8.21.409.700.99
 max. curve length 5.6 m
 Order No. 8.21.413.700.99

Components sliding door system suitable to variant 3

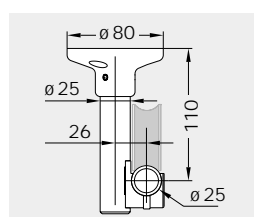
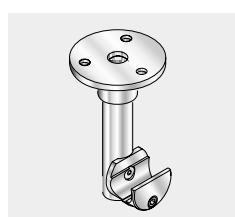
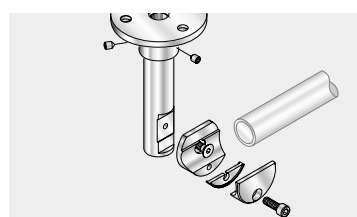
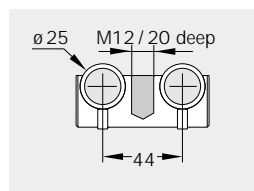
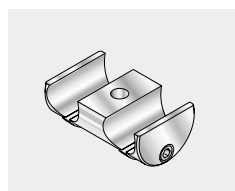
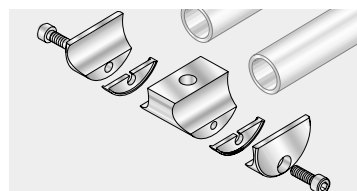
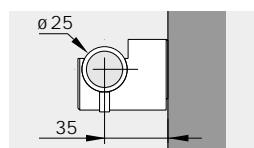
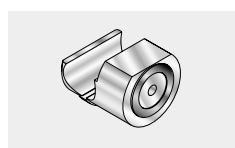
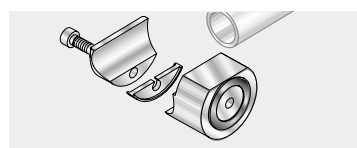
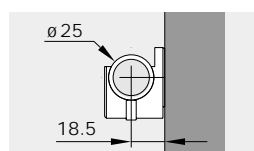
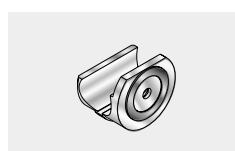
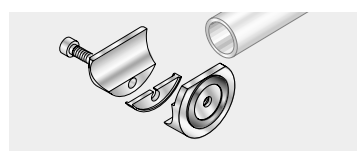
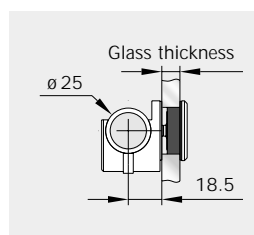
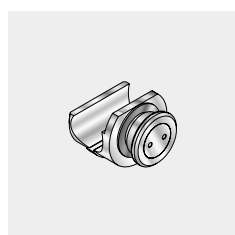
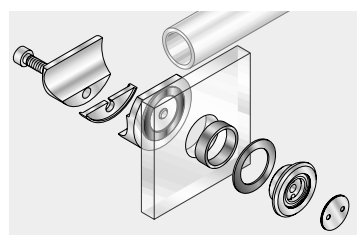
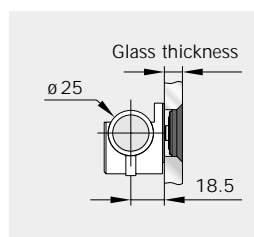
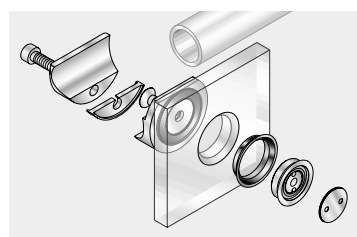
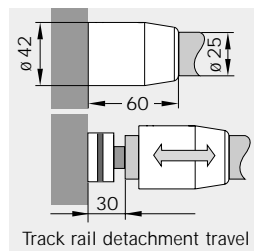
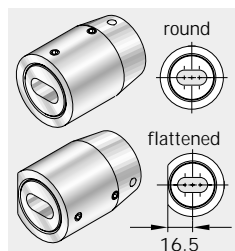
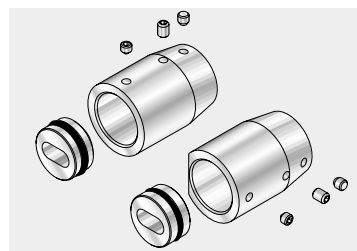
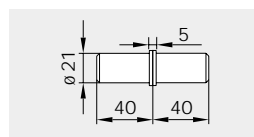
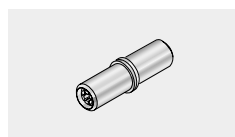
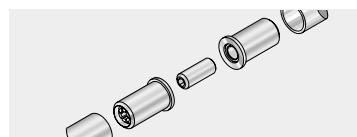

Ordering information

Connector
for sliding track tube
Order No. 8.29.506.700.99

Wall fixing for sliding track tube, round
Order No. 8.21.441.700.99
Material 1.4404
flattened
Order No. 8.21.466.700.99
Order No. 8.21.440.700.99
Material 1.4404
Order No. 8.21.465.700.99

Clamp fixing
for sliding track tube to glass, single-point fixing countersunk
for 10, 12 and 13.5 mm glass
Order No. 8.29.171.700.99
Material 1.4404
Order No. 8.29.181.700.99

Clamp fixing
for sliding track tube to glass, clamping disc single-point fixing
for 10, 12 and 13.5 mm glass
Order No. 8.29.172.700.99
Material 1.4404
Order No. 8.29.182.700.99

Clamp fixing
for sliding track tube to wall
Order No. 8.21.153.700.99
Material 1.4404
Order No. 8.21.163.700.99

Clamp fixing
for sliding track tube to wall, 16 mm extended
Order No. 8.21.157.700.99

Clamp fixing
for sliding track tube fixing for double paneled sliding doors
Order No. 8.21.154.700.99

Ceiling retainer
for sliding track tube, carrying function
Order No. 8.21.316.700.99

Recommended distance of the fixing points see page 28/29

Components sliding door system (universally applicable)

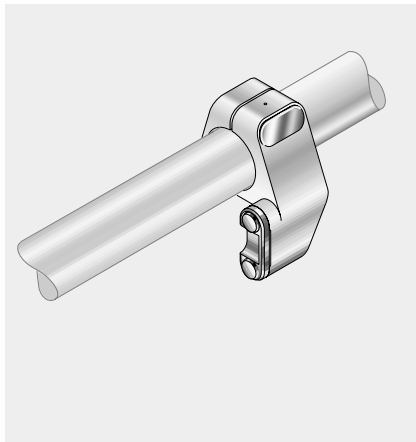

Ordering information

Door stop

left hand

Order No. 8.29.425.700.99

Material 1.4404

Order No. 8.29.427.700.99

right hand

Order No. 8.29.426.700.99

Material 1.4404

Order No. 8.29.428.700.99

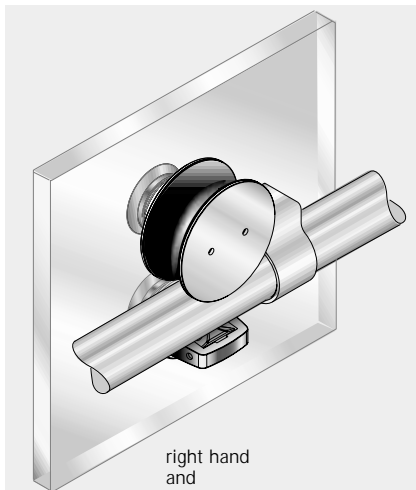

right hand
and
left hand
usable

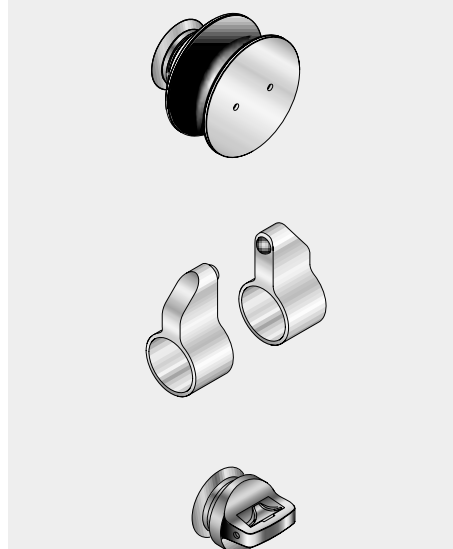
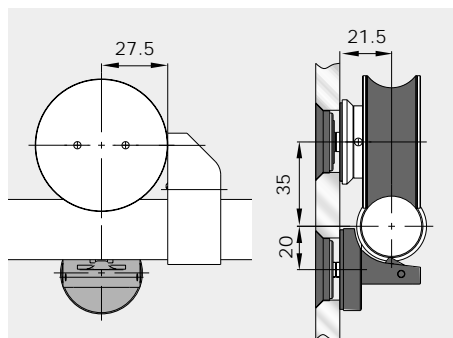

Roller to glass

for 8 - 12 mm glass,
countersunk

Order No. 8.29.494.700.99

for mounting onto glass

Order No. 8.29.495.700.99

Door stop

for roller to glass

Order No. 8.29.493.700.99

Antijump mechanism

for roller to glass

for 8 - 12 mm glass,
countersunk

Order No. 8.29.497.700.99

for mounting onto glass

Order No. 8.29.498.700.99

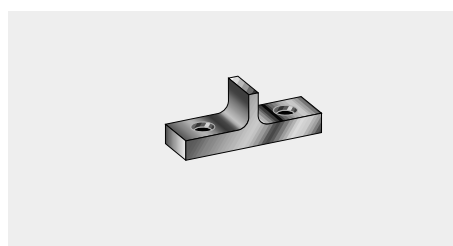
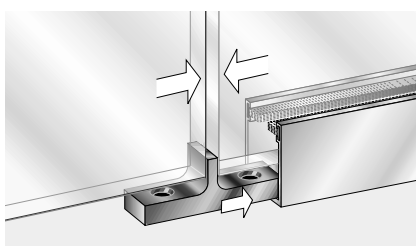

Door steady plastics,
for mounting into
floor guide, to prevent
glass edges of
double sliding doors
bumping into each other
Order No. 8.21.970.005.40

Components sliding door system (universally applicable)

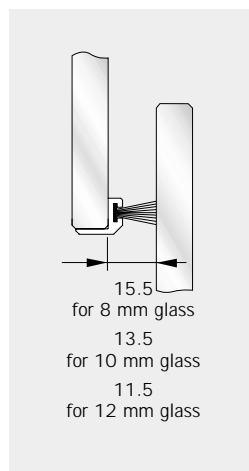
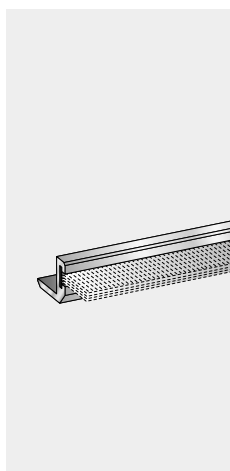
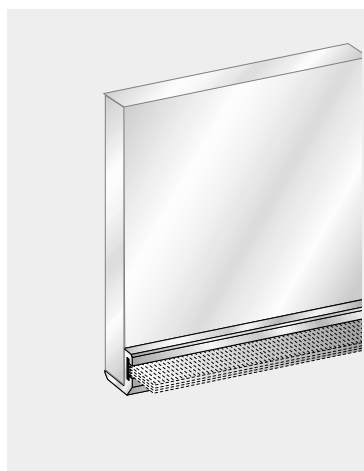

Ordering information

Aluminium brush profile

similar satin stainless steel
for 8 mm glass
stock length 3 m
Order No. 8.07.402.113.99
fix length up to 6 m
Order No. 8.07.403.113.99
for 10 and 12 mm glass
stock length 3 m
Order No. 8.07.400.113.99
fix length up to 6 m
Order No. 8.07.401.113.99

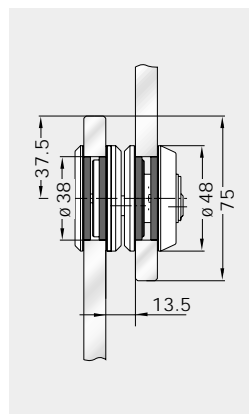
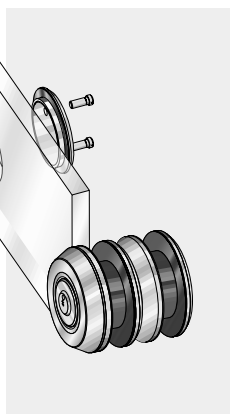
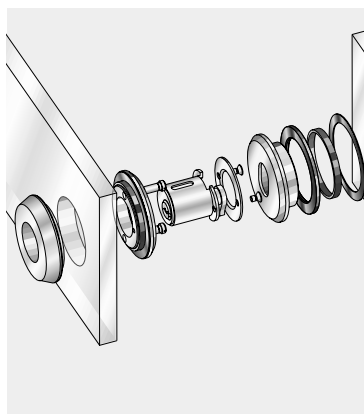

Sliding door lock with ratchet brace

for 8/10/12 mm glass
Order No. 8.21.447.700.99
Material 1.4404
Order No. 8.21.446.700.99

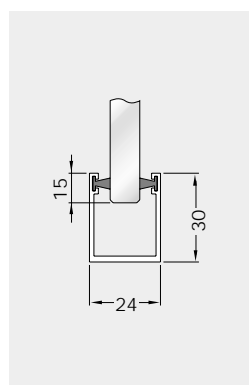
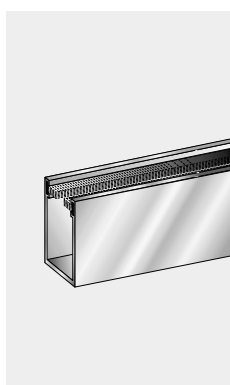
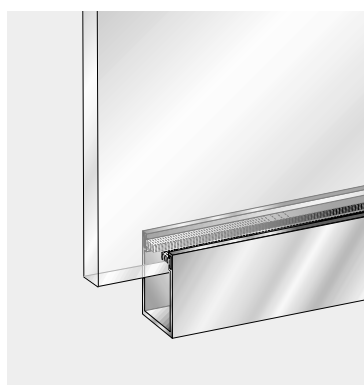

Guide rail with brush seals

applicable for
8/10/12 mm glass
aluminium mill finished
fix length 6 m
Order No. 8.21.431.100.99
stock length 3 m
Order No. 8.21.432.100.99

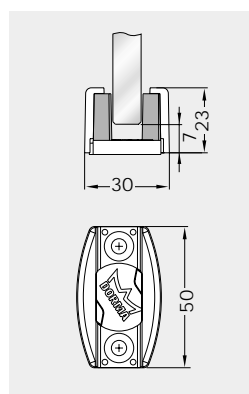
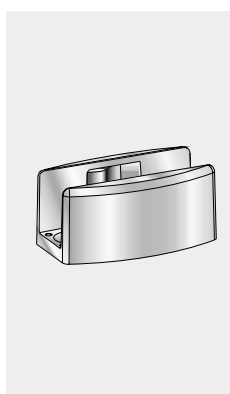
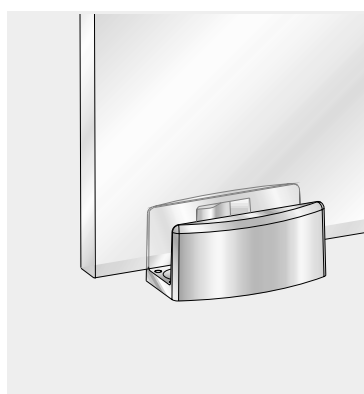

Floor guide

clamping disc,
applicable for
8/10/12/13.5 mm glass
Order No. 8.07.326.000.99

Supply and installation of the track rail

The track rail for the sliding door is prefabricated per the customer's drawing and supplied complete with the glass and/or wall fixings required for the specific application.

(Fasteners for wall fixings to be supplied by others.)

Where the door is to be fitted to glass walls/partitions, it is of critical importance for accurate fabrication that the fixing points provided coincide with the drill holes (bores) in the glass. The length tolerances must not exceed ± 0.3 mm.

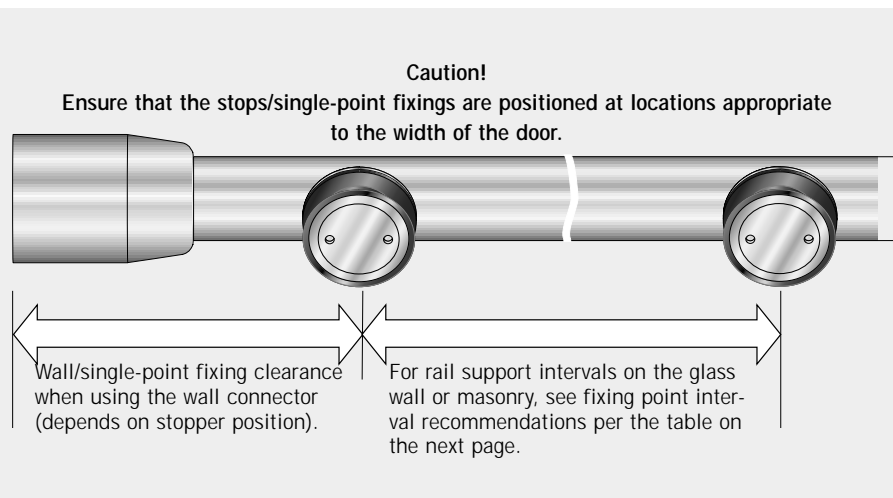

Required dimensions for the track production (here shown for variant 2)

G = Fixing point to glass
W = Fixing point to wall
K = Connection
WK = Angle-connection

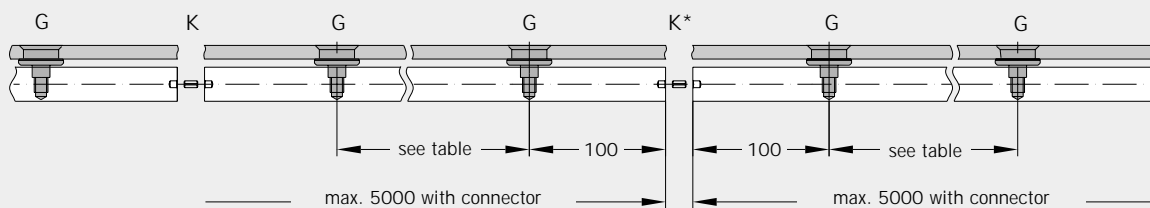
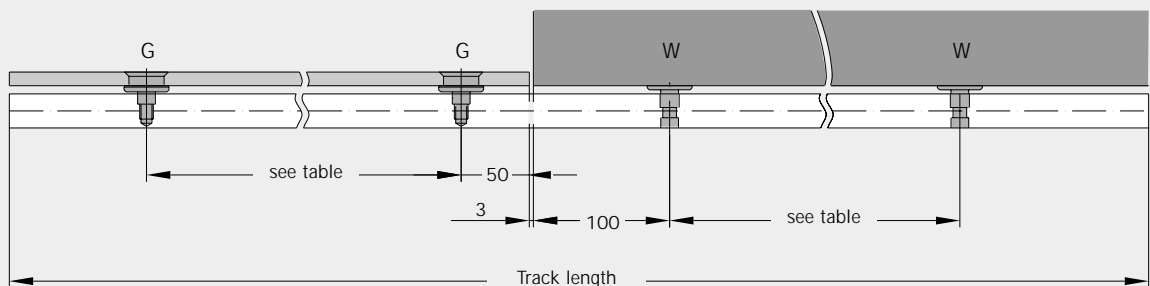

* Note!

Ensure that track joints and glass joints do not coincide

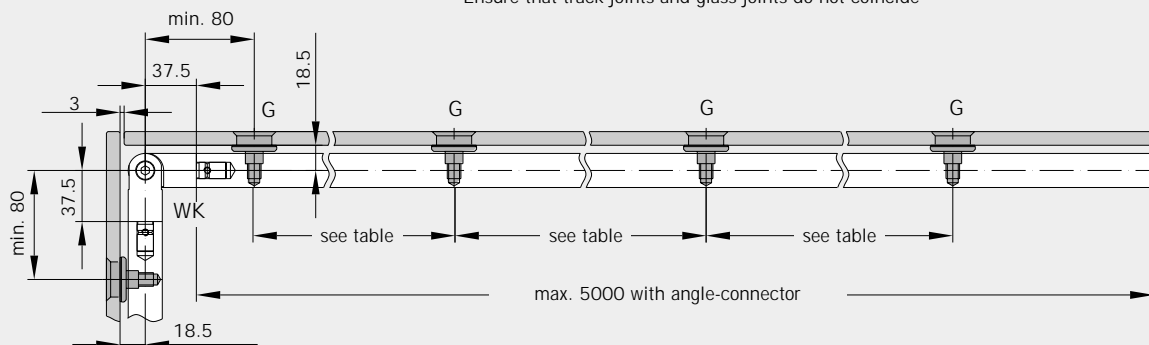

Recommended distance of the track fixing points

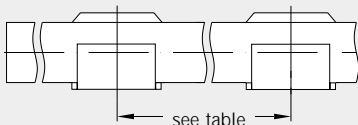
Sliding door Variant 1																								
																								
Sliding track tube																								
Door height in mm	Door width in mm																							
	700			800			900			1000			1100			1200			1300			1400		
	Glass thickn. mm			Glass thickn. mm			Glass thickn. mm			Glass thickn. mm			Glass thickn. mm			Glass thickn. mm			Glass thickn. mm			Glass thickn. mm		
	8	10	12	8	10	12	8	10	12	8	10	12	8	10	12	8	10	12	8	10	12	8	10	12
1900	610	570	530	610	570	540	610	570	530	610	560	530	600	560	530	600	550	520	590	550	510	580	540	510
2000	600	550	520	600	550	520	590	550	520	590	550	520	590	540	510	580	540	510	570	530	500	570	530	500
2100	580	540	510	580	540	510	580	540	510	580	540	500	570	530	500	570	530	500	560	520	490	560	520	490
2200	560	520	490	570	530	500	570	530	490	560	520	490	560	520	490	550	510	480	550	510	480	540	500	470
2300	550	510	480	550	510	480	550	510	480	550	510	480	550	510	480	540	500	470	540	500	470	530	490	460
2400	540	500	470	540	500	470	540	500	470	540	500	470	530	500	470	530	490	460	530	490	460	520	480	-
2500	530	490	460	530	490	460	530	490	460	530	490	460	520	490	460	520	480	450	520	480	450	510	470	-

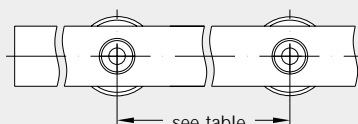
Sliding door Variant 2																								
																								
Track compact																								
Door height in mm	Door width in mm																							
	700			800			900			1000			1100			1200			1300			1400		
	Glass thickn. mm			Glass thickn. mm			Glass thickn. mm			Glass thickn. mm			Glass thickn. mm			Glass thickn. mm			Glass thickn. mm			Glass thickn. mm		
	8	10	12	8	10	12	8	10	12	8	10	12	8	10	12	8	10	12	8	10	12	8	10	12
1900	770	710	670	770	720	670	770	710	670	760	710	670	760	700	660	750	700	650	740	690	650	730	680	640
2000	750	700	650	750	700	660	750	690	650	740	690	650	740	680	640	730	680	640	720	670	630	720	660	630
2100	730	680	640	730	680	640	730	680	640	730	670	630	720	670	630	710	660	620	710	660	620	700	650	610
2200	710	660	620	710	660	620	710	660	620	710	660	620	700	650	610	700	650	610	690	640	600	680	630	600
2300	690	640	610	700	650	610	700	650	610	690	640	600	690	640	600	680	630	600	680	630	590	670	620	580
2400	680	630	590	680	630	590	680	630	590	680	630	590	670	620	590	670	620	580	660	610	580	660	610	-
2500	660	610	580	670	620	580	670	620	580	660	620	580	660	610	580	650	610	570	650	600	570	640	600	-

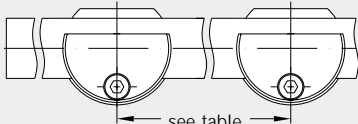
Sliding door Variant 3																								
																								
Sliding track tube																								
Door height in mm	Door width in mm																							
	700			800			900			1000			1100			1200			1300			1400		
	Glass thickn. mm			Glass thickn. mm			Glass thickn. mm			Glass thickn. mm			Glass thickn. mm			Glass thickn. mm			Glass thickn. mm			Glass thickn. mm		
	8	10	12	8	10	12	8	10	12	8	10	12	8	10	12	8	10	12	8	10	12	8	10	12
1900	350	350	350	400	400	400	450	450	450	500	500	500	550	550	530	600	550	520	590	550	510	580	540	510
2000	350	350	350	400	400	400	450	450	450	500	500	500	550	540	510	580	540	510	570	530	500	570	530	500
2100	350	350	350	400	400	400	450	450	450	500	500	500	550	530	500	570	530	500	560	520	490	560	520	490
2200	350	350	350	400	400	400	450	450	450	500	500	490	550	520	490	550	510	480	550	510	480	540	500	470
2300	350	350	350	400	400	400	450	450	450	500	500	480	550	510	480	540	500	470	540	500	470	530	490	460
2400	350	350	350	400	400	400	450	450	450	500	500	470	530	500	470	530	490	460	530	490	460	520	480	-
2500	350	350	350	400	400	400	450	450	450	500	490	460	520	490	460	520	480	450	520	480	450	510	470	-

Glass preparation sliding door system

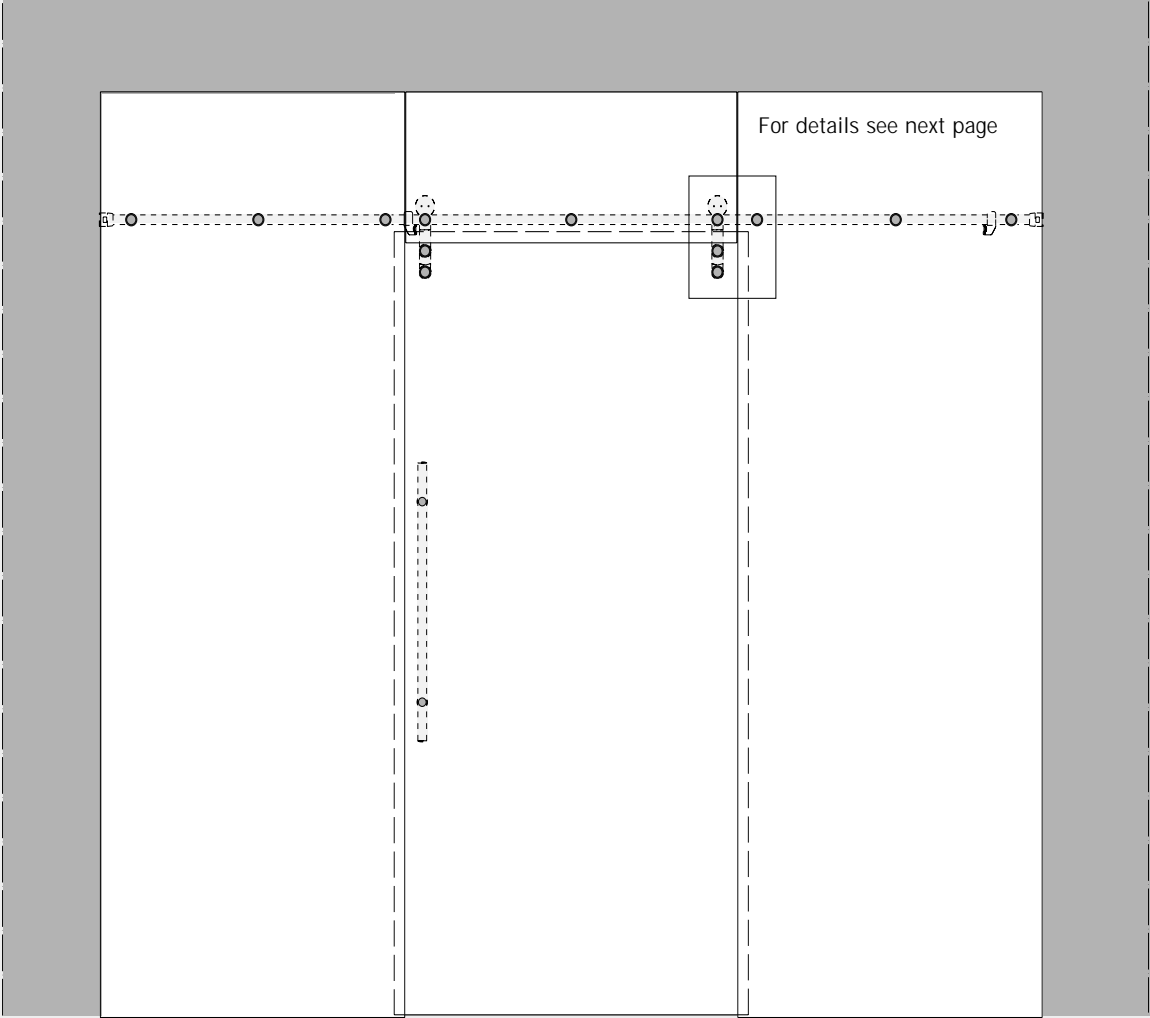

Countersunk holes
for countersunk single-point fixings

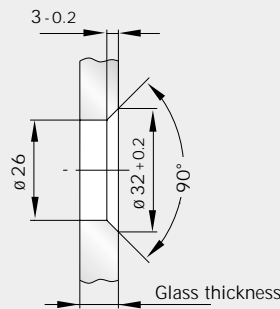

Cylindrical bore
for clamping disc single-point fixings

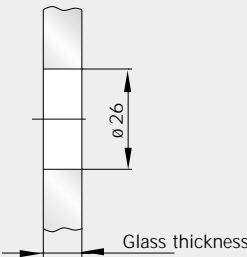

Glass preparation sliding door system

Sliding door
Variant 1

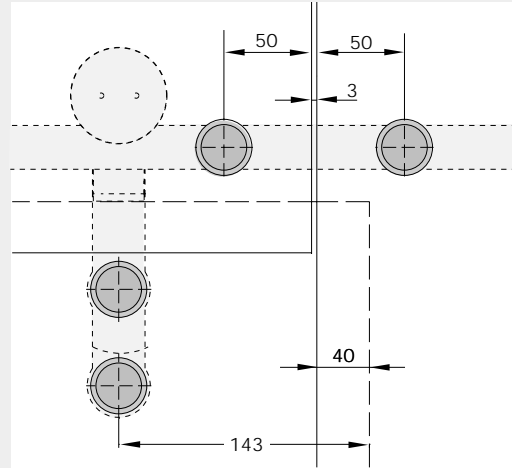
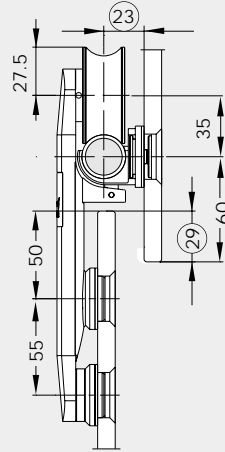

Sliding door
Variant 2

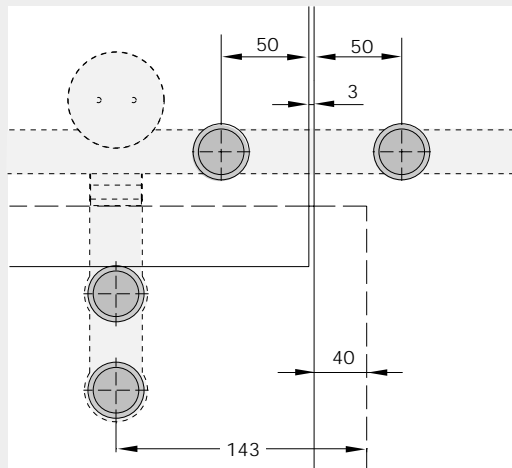
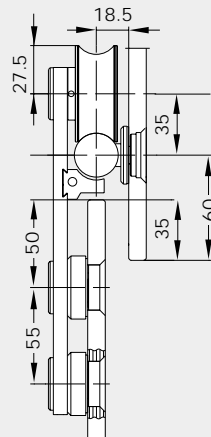

Sliding door
Variant 3

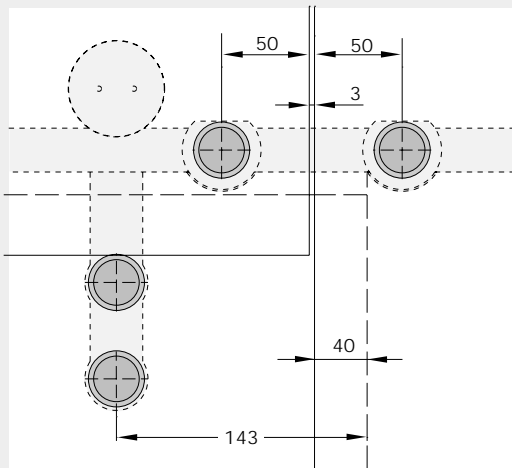
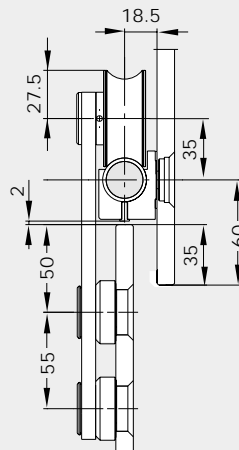

Handle bars and door knobs

The pull handle/knob system is designed for glass of 8, 10 and 12 mm thick.

The pull handles can be fixed to both sliding and pivoting (swing) doors on one face using the appropriate connectors or on both faces by through-bolting (back-to-back arrangement). The single-point fixings and through bolts are included as standard equipment in the scope of supply.

The pull handles can be fitted horizontally, vertically or in a handrail arrangement.

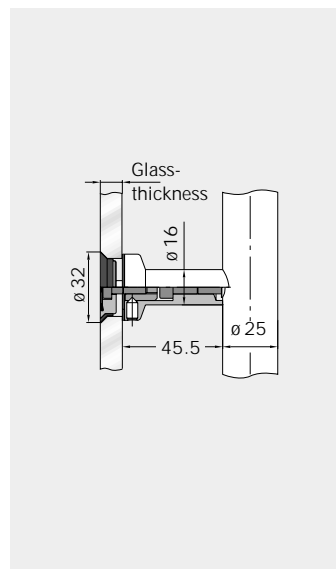
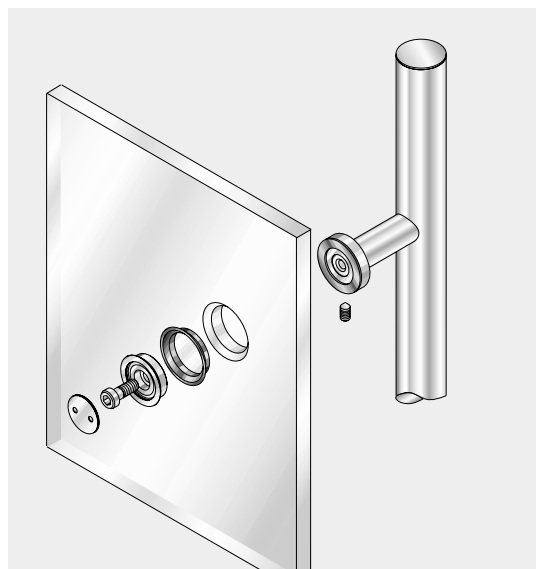
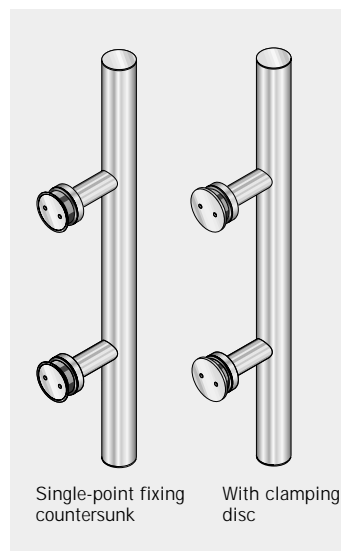
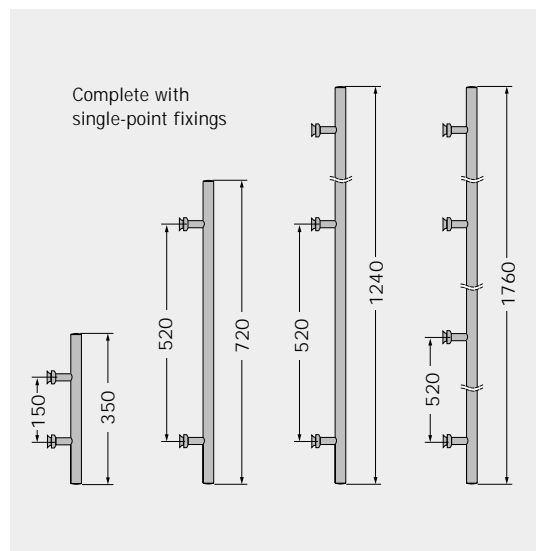

Ordering information

Handle bars with single-point fixings countersunk
for 8/10/12 mm glass

Handle bar 350 mm
with 2 fixings
Order No. 8.29.268.700.99
Material 1.4404
Order No. 8.29.269.700.99

Handle bar 720 mm
with 2 fixings
Order No. 8.29.271.700.99
Material 1.4404
Order No. 8.29.272.700.99

Handle bar 1240 mm
with 3 fixings
Order No. 8.29.274.700.99
Material 1.4404
Order No. 8.29.275.700.99

Handle bar 1760 mm
with 4 fixings
Order No. 8.29.277.700.99
Material 1.4404
Order No. 8.29.278.700.99

Handle bars with clamping disc single-point fixings
for 8/10/12 mm glass

Handle bar 350 mm
with 2 fixings
Order No. 8.21.240.700.99
Material 1.4404
Order No. 8.21.280.700.99

Handle bar 720 mm
with 2 fixings
Order No. 8.21.241.700.99
Material 1.4404
Order No. 8.21.281.700.99

Handle bar 1240 mm
with 3 fixings
Order No. 8.21.242.700.99
Material 1.4404
Order No. 8.21.282.700.99

Handle bar 1760 mm
with 4 fixings
Order No. 8.21.243.700.99
Material 1.4404
Order No. 8.21.283.700.99

Handle bars and door knobs

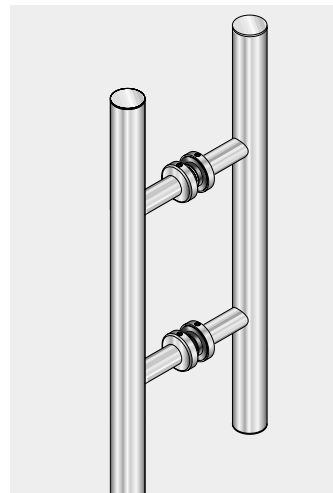
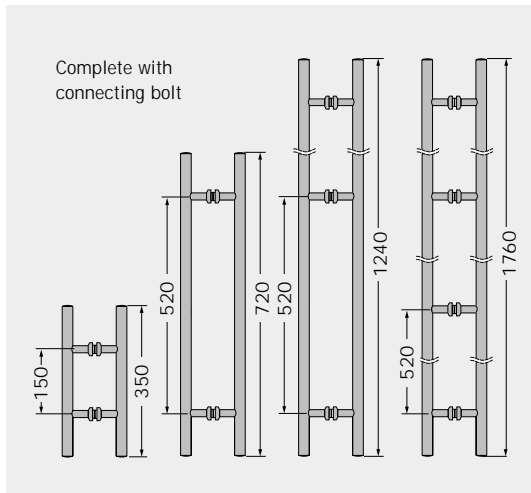

Ordering information

Pair of handle bars
inkl. connecting bolt
for 8/10/12 mm glass

Pair of handle bars 350 mm
with 2 fixings
Order No. 8.21.267.700.99
Material 1.4404
Order No. 8.21.247.700.99

Pair of handle bars 720 mm
with 2 fixings
Order No. 8.21.270.700.99
Material 1.4404
Order No. 8.21.250.700.99

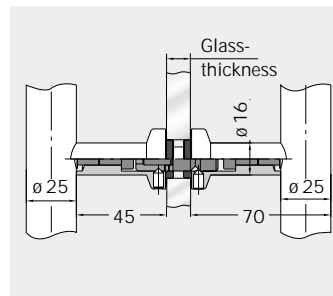
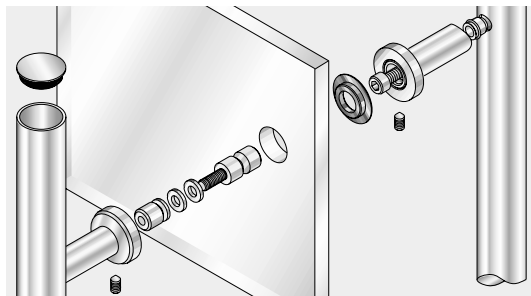

Pair of handle bars 1240 mm
with 3 fixings
Order No. 8.21.273.700.99
Material 1.4404
Order No. 8.21.253.700.99

Pair of handle bars 1760 mm
with 4 fixings
Order No. 8.21.276.700.99
Material 1.4404
Order No. 8.21.256.700.99
Door knob one side fixing
for 8/10/12 mm glass

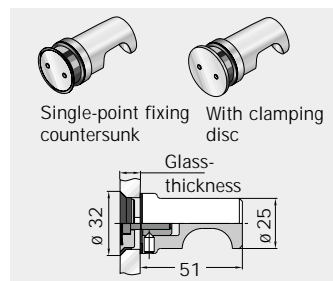
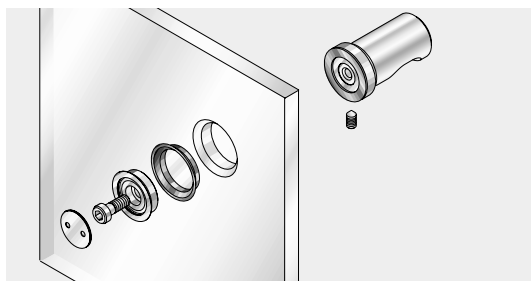

Door knob with single-point
fixing countersunk
Order No. 8.21.422.700.99

Door knob with clamping
disc single-point fixings
Order No. 8.21.426.700.99

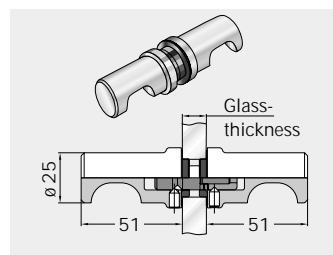
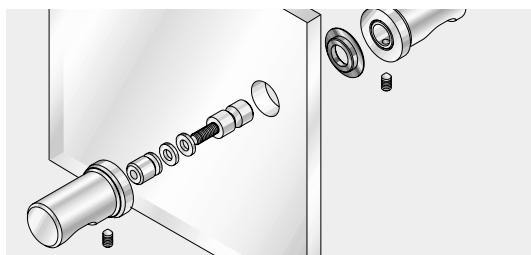

Door knob back-to-back
for 8/10/12 mm glass
Order No. 8.21.423.700.99

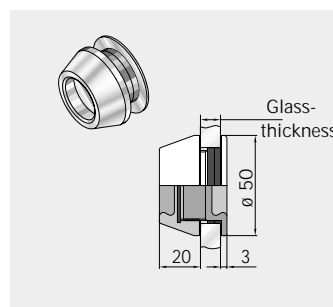
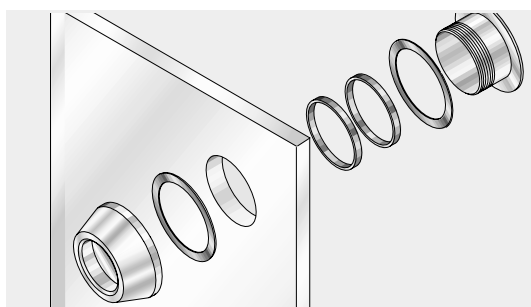

Recessed pull grip
for 8/10/12 mm glass
Order No. 8.21.290.700.99

Glass preparation handle bars and pull handle

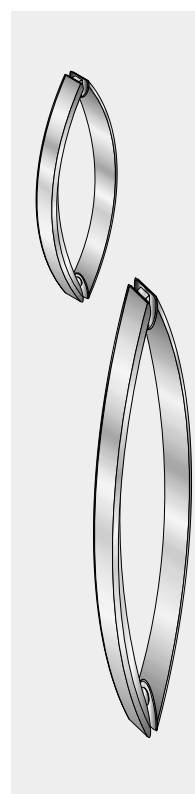
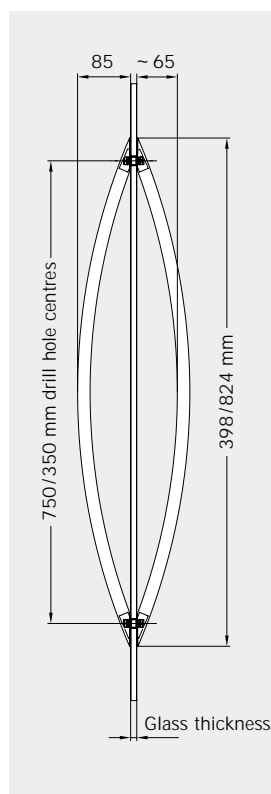
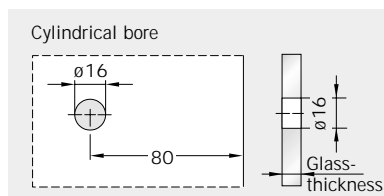
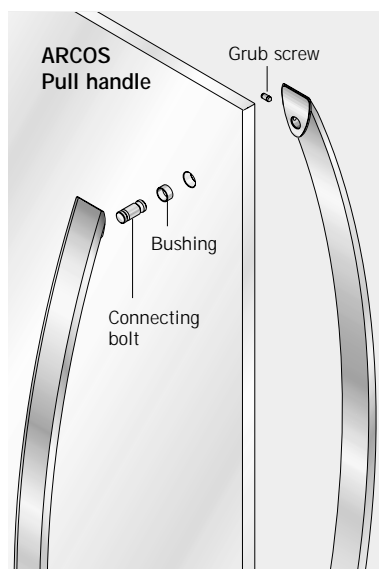
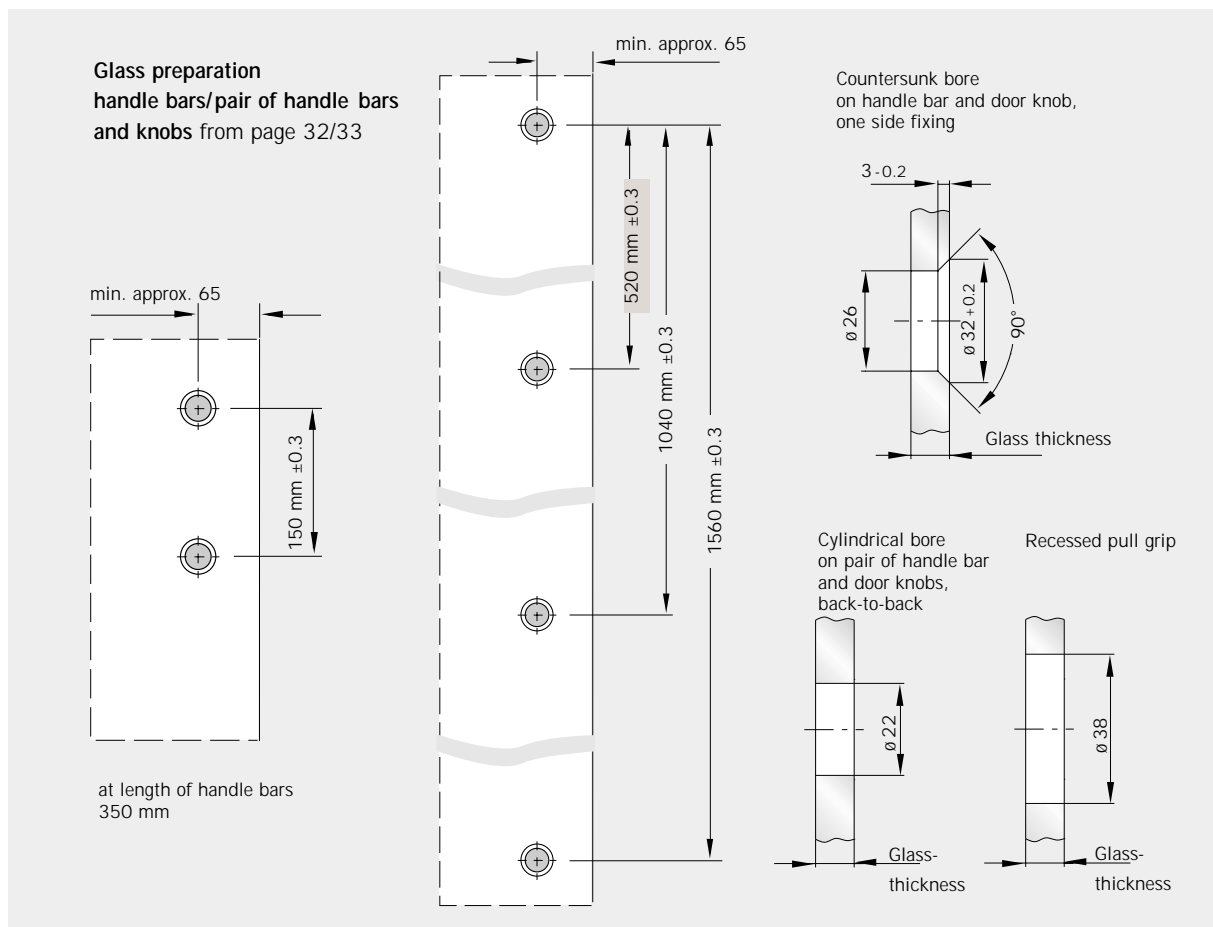

Ordering information

ARCOS Pull handle
for 8/10/12 mm glass
incl. connecting bolt
only in material 1.4404

Handle 350 mm
with 2 fixings
Order No. 8.26.500.700.99

Handle 750 mm
with 2 fixings
Order No. 8.26.510.700.99

Installation tools/accessories

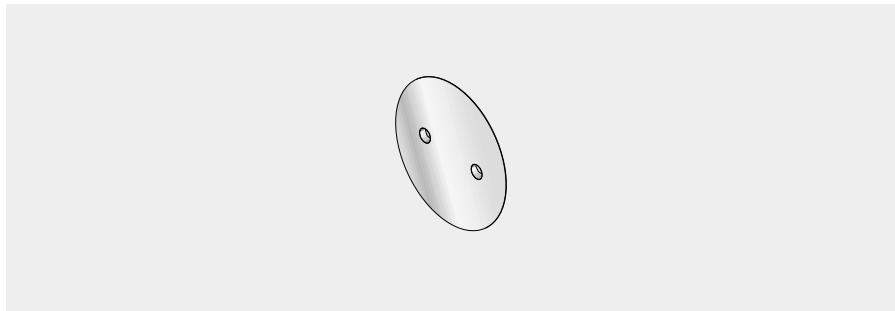

Ordering information

**Clip-on cover for
single-point fixing
with spring, 5 pieces**
Order No. 8.29.217.700.99

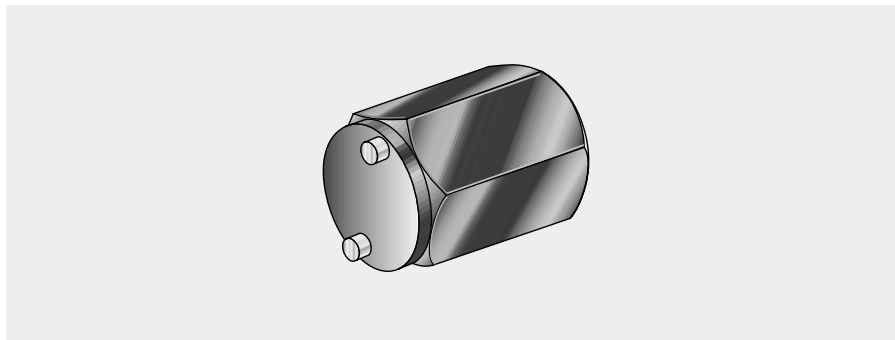

**Assembling tool for
MANET-single-point fixing**
(can also be used as attach-
ment for torque wrench)
Order No. 8.21.134.000.99



Sickle spanner
Order No. 8.21.138.000.99

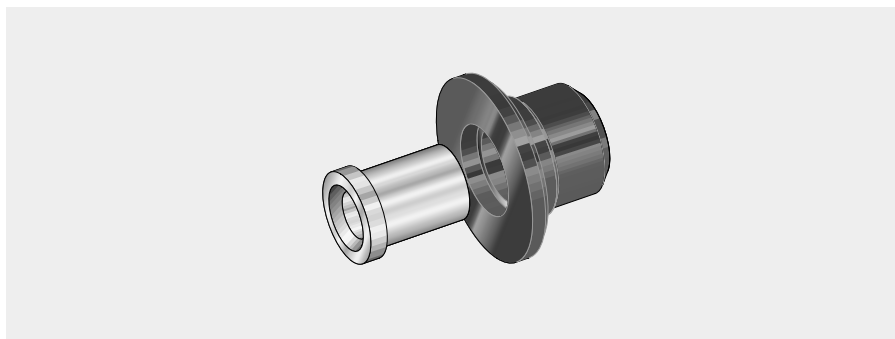

Drilling gauge
Order No. 8.21.137.000.99

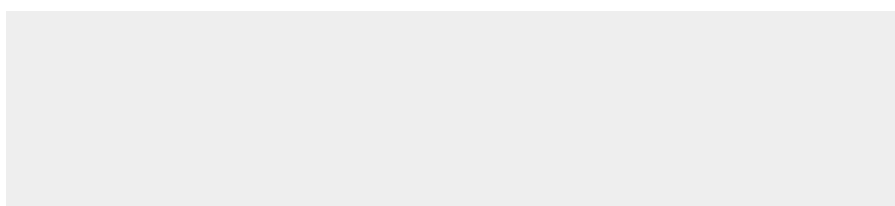

Sample cases
Order No. 8.21.995.000.99

MANET COMPACT sets

The aesthetic elegance of the MANET COMPACT concept is also available in the form of standardised sets for simple, fast planning of the more popular system types with 8, 10 or 12 mm toughened safety glass (TSG).

Optional accessories enable the individual sets to be semi-customised.

The system components offer numerous adjustment possibilities in order to ensure problem-free installation of whichever door type – sliding or swing, single action or double action – is required. Wall abutment profiles may need to be provided (by others) for fixing fan lights and side screens.



Pivot doors set 1 page 37

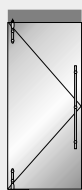

Construction 1 (1 set)



Construction 2 (1 set)



Construction 3 (1 set)

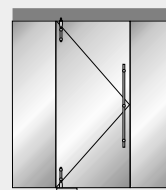

Construction 4 (1 set)

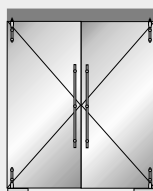

Construction 5 (2 sets)

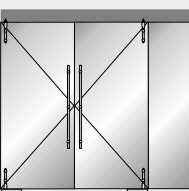

Construction 6 (2 sets)

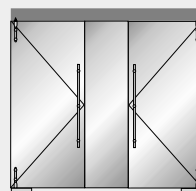

Construction 7 (2 sets)

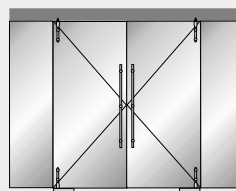

Construction 8 (2 sets)

Pivot doors set 2 page 38

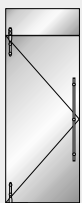

Construction 9 (1 set)

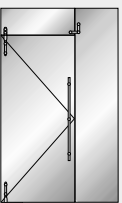

Construction 12 (1 set)

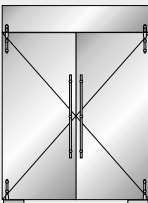

Construction 18 (2 sets)

Pivot doors set 2 + 3 page 38/39

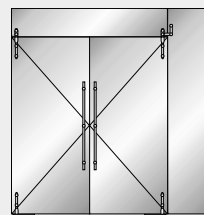

Construction 21 (every 1 set)

Pivot doors set 3 page 39



Construction 13 (1 set)

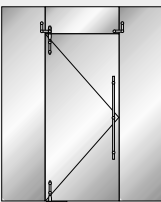

Construction 15 (1 set)

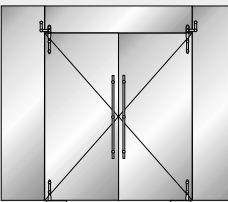

Construction 23 (2 sets)

Sliding doors Set 4/5/6 page 40 - 45

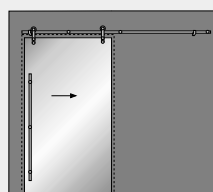

Construction set 4.1/4.2

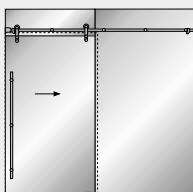

Construction set 5.1/5.2

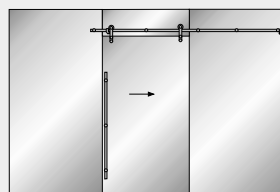

Construction set 6.1/6.2

Set 1

Pivot door MANET COMPACT without overpanel for 10 - 12 mm glass

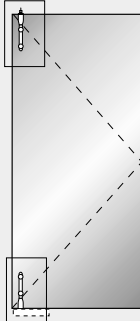

Set 1
with pivot pole pair
short type

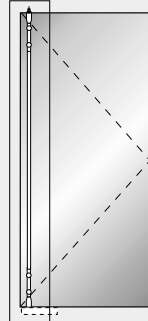

Option:
Set 1, but with additional intermediate tube for pivot pole pair
in fix length

Set 1 consisting of:
Pivot pole pair top/bottom,
short type,
including:
4 Single-point fixing for pivot pole,
1 Pivot fitting top,
1 Eccentric bushing f. pivot bearing top,
1 Pivot fitting bottom
for DORMA BTS/floor pivot

Please mention absolutely: Panel height _____ mm
– 577 mm
= Length intermed. tube
_____ mm

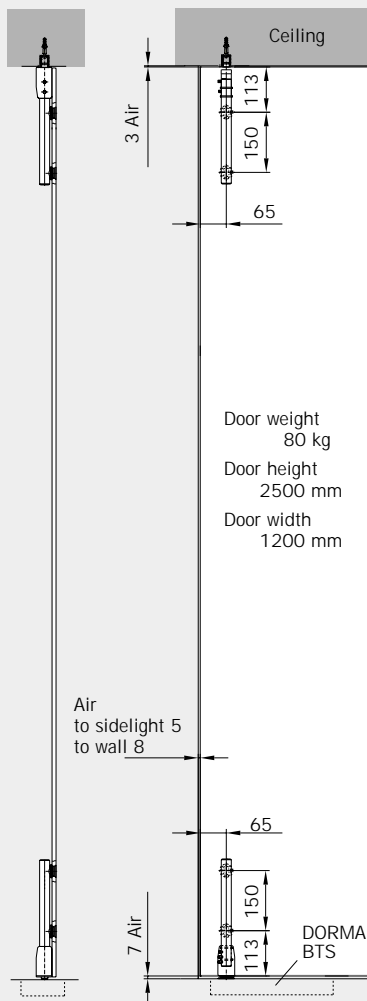

For the requisite glass preparation
please see 16/17

Options for SET 1

Handle bars	Length	350 mm
	Length	720 mm
	Length	1240 mm
	Length	1760 mm
Pair of handle bars	Length	350 mm
	Length	720 mm
	Length	1240 mm
	Length	1760 mm
Stop for pivot door with ceiling mounting		
Ceiling fixing (bearing function)		
Corner lock top/bottom		
Corner lock top/bottom with rose on one lockside		
Profile cylinder for corner lock 8.14.400/405.700.99		
Eccentric bushing for corner lock 8.14.400/405.700.99		
Floor pivot		
Assembling tool for MANET-single-point f.		
Sickle spanner		
5 pcs. clip-on cover f. single-point fixings with spring		
Sample cases MANET COMPACT for advice and presentation		

Ordering information

Order No. 8.29.910.700.99

Order No. 8.29.911.700.99

Order No. 8.29.268.700.99

Order No. 8.29.271.700.99

Order No. 8.29.274.700.99

Order No. 8.29.277.700.99

Order No. 8.21.267.700.99

Order No. 8.21.270.700.99

Order No. 8.21.273.700.99

Order No. 8.21.276.700.99

Order No. 8.21.334.700.99

Order No. 8.29.337.700.99

Order No. 8.14.400.700.99

Order No. 8.14.405.700.99

Order No. 8.14.206.000.99

Order No. 8.05.194.000.99

Order No. 8.01.106.700.99

Order No. 8.21.134.000.99

Order No. 8.21.138.000.99

Order No. 8.29.217.700.99

Order No. 8.21.994.700.99

Set 2

Pivot door MANET COMPACT with overpanel for 10 - 12 mm glass

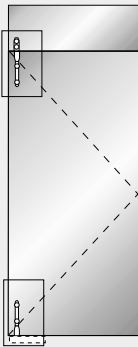

Set 2
with pivot pole pair
short type

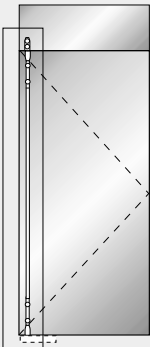

Option:
Set 2, but with additional intermediate tube for pivot pole pair
in fix length

- Set 2** consisting of:
- Pivot pole pair top/bottom, short type,
- including:
- 4 Single-point fixing for pivot pole,
 - 1 Pivot fitting top,
 - 1 Pivot bearing location for overpanel
 - 1 Pivot fitting bottom for DORMA BTS/floor pivot

Please mention absolutely: Panel height _____ mm
– 577 mm
= Length intermed. tube
_____ mm

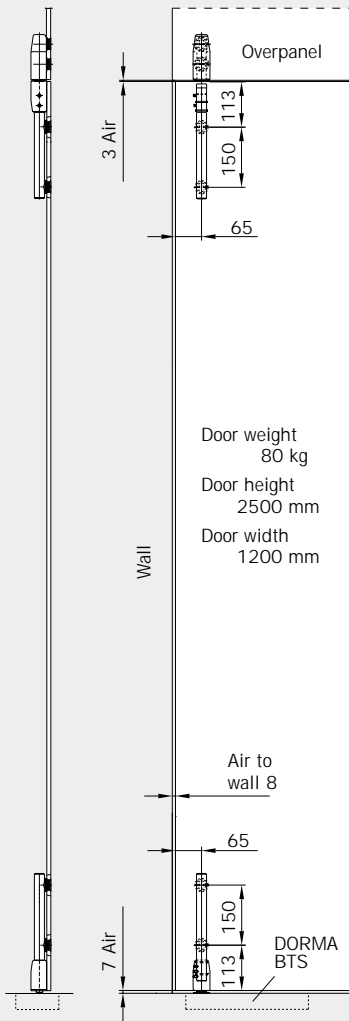

For the requisite glass preparation
please see page 16/17

Options for SET 2

Handle bars	Length	350 mm
	Length	720 mm
	Length	1240 mm
	Length	1760 mm
Pair of handle bars	Length	350 mm
	Length	720 mm
	Length	1240 mm
	Length	1760 mm
Stop		
for pivot door with ceiling mounting		
Ceiling fixing (bearing function)		
Stop at overpanel, (inside/outside) for 10 and 12 mm glass		
Corner lock top/bottom		
Corner lock top/bottom with rose on one lockside		
Profile cylinder for corner lock 8.14.400/405.700.99		
Eccentric bushing for corner lock 8.14.400/405.700.99		
Overpanel-sidel. conn. for 10/12 mm glass		
Overp.-sidel. conn. with stop inside for 10 and 12 mm glass		
Overp.-sidel. conn. with stop outside for 10 mm glass		
for 12 mm glass		
Floor pivot		
Assembling tool for MANET-single-point f.		
Sickle spanner		
5 pcs. clip-on cover f. single-point fixings with spring		
Sample cases MANET COMPACT for advice and presentation		

Ordering information

Order No. 8.29.912.700.99

Order No. 8.29.913.700.99

Order No. 8.29.268.700.99

Order No. 8.29.271.700.99

Order No. 8.29.274.700.99

Order No. 8.29.277.700.99

Order No. 8.21.267.700.99

Order No. 8.21.270.700.99

Order No. 8.21.273.700.99

Order No. 8.21.276.700.99

Order No. 8.21.334.700.99

Order No. 8.29.337.700.99

Order No. 8.29.335.700.99

Order No. 8.14.400.700.99

Order No. 8.14.405.700.99

Order No. 8.14.206.000.99

Order No. 8.05.194.000.99

Order No. 8.29.320.700.99

Order No. 8.29.322.700.99

Order No. 8.29.324.700.99

Order No. 8.29.325.700.99

Order No. 8.01.106.700.99

Order No. 8.21.134.000.99

Order No. 8.21.138.000.99

Order No. 8.29.217.700.99

Order No. 8.21.994.700.99

Set 4.1 / 4.2

Sliding door MANET COMPACT for installation to wall, for 8 - 12 mm glass

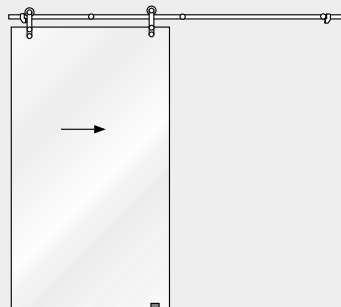

Set 4.1
with single-point fixings countersunk

Set 4.2
with clamping disc single-point fixings

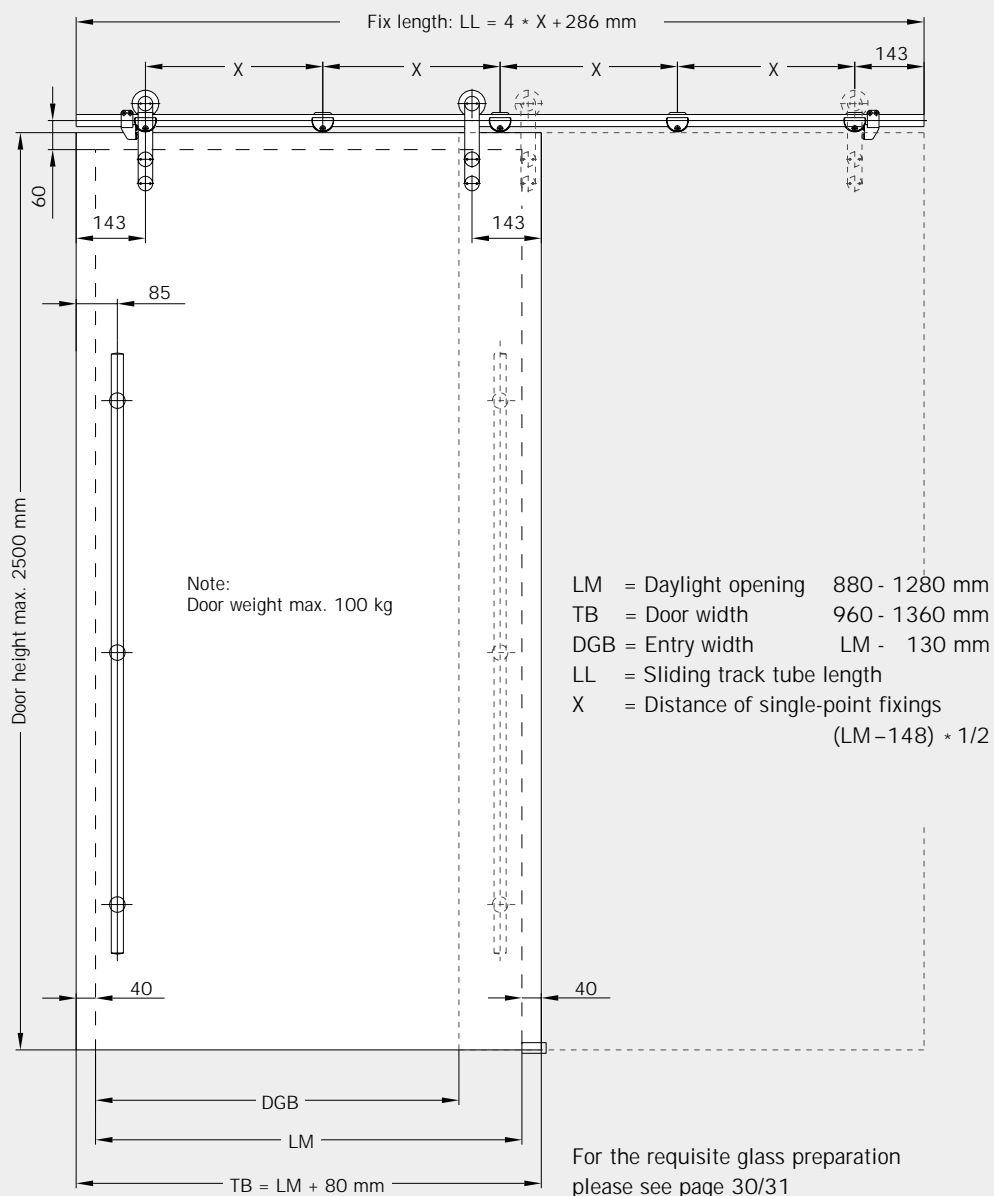

Set 4.1 / 4.2

Sliding door MANET COMPACT for installation to wall, for 8 - 12 mm glass

Set 4.1 / Set 4.2

consisting of sliding track tube with end plugs in fix length
(please indicate length when ordering, for calculation see page 28/29)

including:

- 5 Clamp fixing
for track to wall
- 2 Sliding door roller
incl. single-point fixing for 8 - 12 mm glass
- 1 Door stop left hand
- 1 Door stop right hand
- 1 Floor guide AGILE
- Installation tools

Set as above,
but with 16 mm extended clamp fixing

Options for Set 4.1 / Set 4.2

Handle bars	Length	350 mm
	Length	720 mm
	Length	1240 mm
	Length	1760 mm
Pair of handle bars	Length	350 mm
	Length	720 mm
	Length	1240 mm
	Length	1760 mm

Door knob
back-to-back for 8 - 12 mm glass

Door knob
one side fixing for 8 - 12 mm glass

Corner lock top/bottom

Corner lock top/bottom
with rose on one lockside

Profile cylinder for
corner lock 8.14.400/405.700.99

Eccentric bushing for
corner lock 8.14.400/405.700.99

Aluminium guide rail
Length 3000 mm

Assembling tool for MANET-single-point fixing

Sickle spanner

5 pcs. clip-on cover f. single-point fixings with spring

Sample cases MANET COMPACT
for advice and presentation

Ordering information

**Set 4.1
with single-point fixings
countersunk**

Order No. 8.29.916.700.99

Order No. 8.29.925.700.99

Order No. 8.29.268.700.99
Order No. 8.29.271.700.99
Order No. 8.29.274.700.99
Order No. 8.29.277.700.99
Order No. 8.21.267.700.99
Order No. 8.21.270.700.99
Order No. 8.21.273.700.99
Order No. 8.21.276.700.99

**Set 4.2
with clamping disc
single-point fixings**

Order No. 8.29.917.700.99

Order No. 8.29.926.700.99

Order No. 8.21.240.700.99
Order No. 8.21.241.700.99
Order No. 8.21.242.700.99
Order No. 8.21.243.700.99
Order No. 8.21.267.700.99
Order No. 8.21.270.700.99
Order No. 8.21.273.700.99
Order No. 8.21.276.700.99

Order No. 8.21.423.700.99

Order No. 8.29.422.700.99

Order No. 8.14.400.700.99

Order No. 8.14.405.700.99

Order No. 8.14.206.000.99

Order No. 8.05.194.000.99

Order No. 8.21.432.700.99

Order No. 8.21.134.000.99

Order No. 8.21.138.000.99

Order No. 8.29.217.700.99

Order No. 8.21.994.700.99

Set 5.1 / 5.2

Sliding door MANET COMPACT for installation to glass, one side attached to masonry, for 8 - 12 mm glass

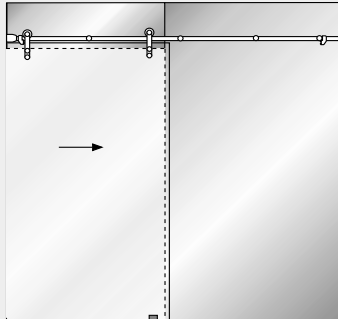

Set 5.1
with single-point fixings countersunk

Set 5.2
with clamping disc single-point fixing

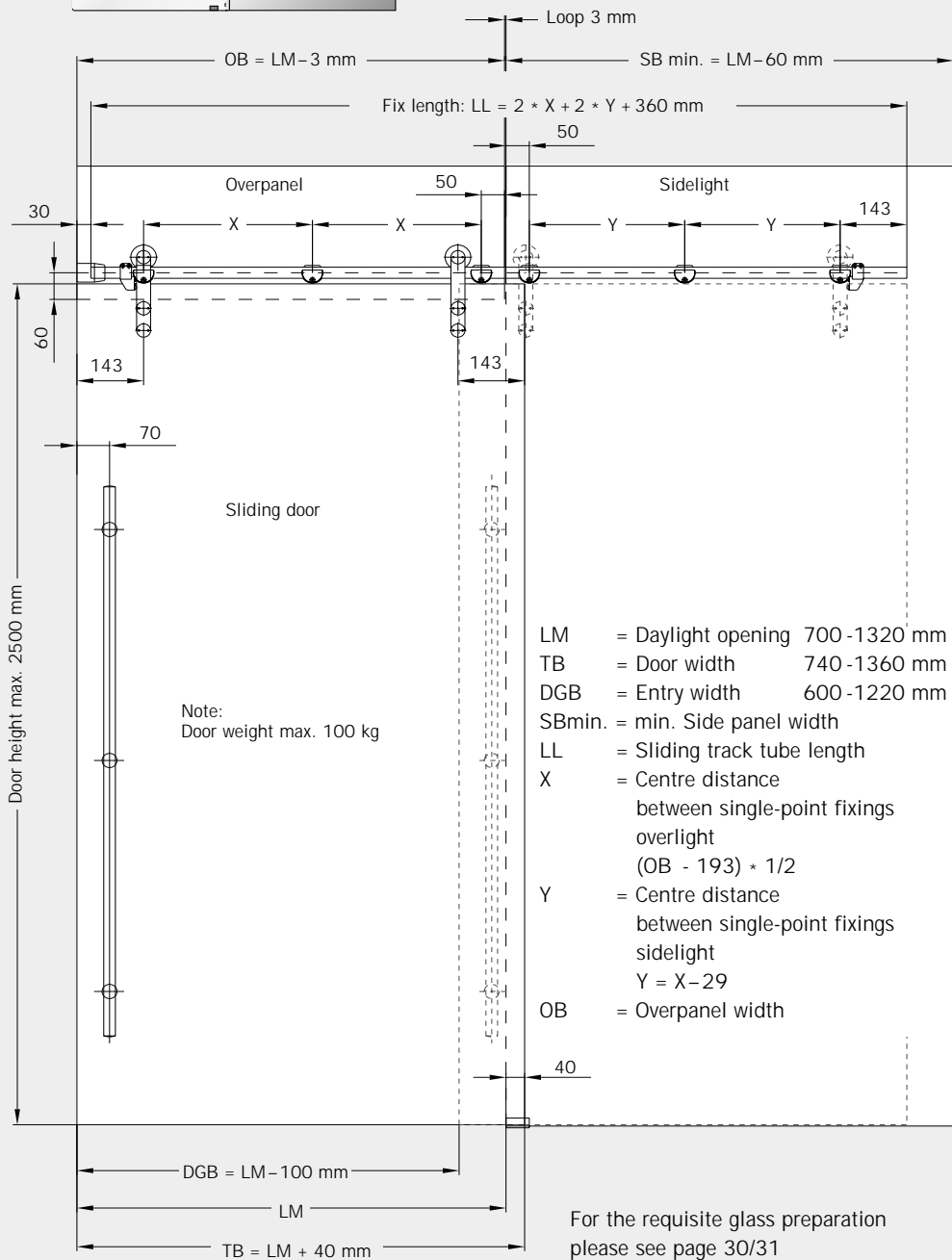

Set 5.1 / 5.2

Sliding door MANET COMPACT for installation to glass,
one side attached to masonry, for 8 - 12 mm

Set 5.1 / Set 5.2

consisting of sliding track tube with
end plugs in fix length
(please indicate length when ordering,
for calculation see page 28/29)

including:

- 6 Clamp fixing
fixing to glass, countersunk
- 2 Sliding door roller
incl. single-point fixing for 8 - 12 mm glass
- 1 Wall fixing flattened
- 1 Door stop left hand
- 1 Door stop right hand
- 1 Floor guide AGILE
- Installation tools

Options for Set 5.1 / Set 5.2

Handle bars	Length	350 mm
	Length	720 mm
	Length	1240 mm
	Length	1760 mm
Pair of handle bars	Length	350 mm
	Length	720 mm
	Length	1240 mm
	Length	1760 mm

Door knob
back-to-back for 8 - 12 mm glass

Door knob
one side fixing for 8 - 12 mm glass

Corner lock top/bottom

Corner lock top/bottom
with rose on one lockside

Profile cylinder for
corner lock 8.14.400/405.700.99

Eccentric bushing for
corner lock 8.14.400/405.700.99

Aluminium guide rail
Length 3000 mm

Ceiling connector
(bearing function)

Assembling tool for MANET-single-point fixing

Sickle spanner

5 pcs. clip-on cover f. single-point fixings with spring

Sample cases MANET COMPACT
for advice and presentation

Ordering information

Set 5.1
with single-point fixings
countersunk

Order No. 8.29.918.700.99

Set 5.2
with clamping disc
single-point fixings

Order No. 8.29.919.700.99

Order No. 8.29.268.700.99
Order No. 8.29.271.700.99
Order No. 8.29.274.700.99
Order No. 8.29.277.700.99
Order No. 8.21.267.700.99
Order No. 8.21.270.700.99
Order No. 8.21.273.700.99
Order No. 8.21.276.700.99

Order No. 8.21.240.700.99
Order No. 8.21.241.700.99
Order No. 8.21.242.700.99
Order No. 8.21.243.700.99
Order No. 8.21.267.700.99
Order No. 8.21.270.700.99
Order No. 8.21.273.700.99
Order No. 8.21.276.700.99

Order No. 8.21.423.700.99

Order No. 8.29.422.700.99

Order No. 8.14.400.700.99

Order No. 8.14.405.700.99

Order No. 8.14.206.000.99

Order No. 8.05.194.000.99

Order No. 8.21.432.700.99

Order No. 8.29.337.700.99

Order No. 8.21.134.000.99

Order No. 8.21.138.000.99

Order No. 8.29.217.700.99

Order No. 8.21.994.700.99

Set 6.1/6.2

Sliding door MANET COMPACT for installation to glass, sidelight back-to-back, for 8-12 mm glass

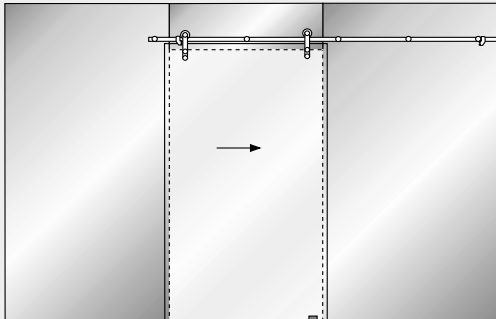

Set 6.1
with single-point fixings countersunk

Set 6.2
with clamping disc single-point fixings

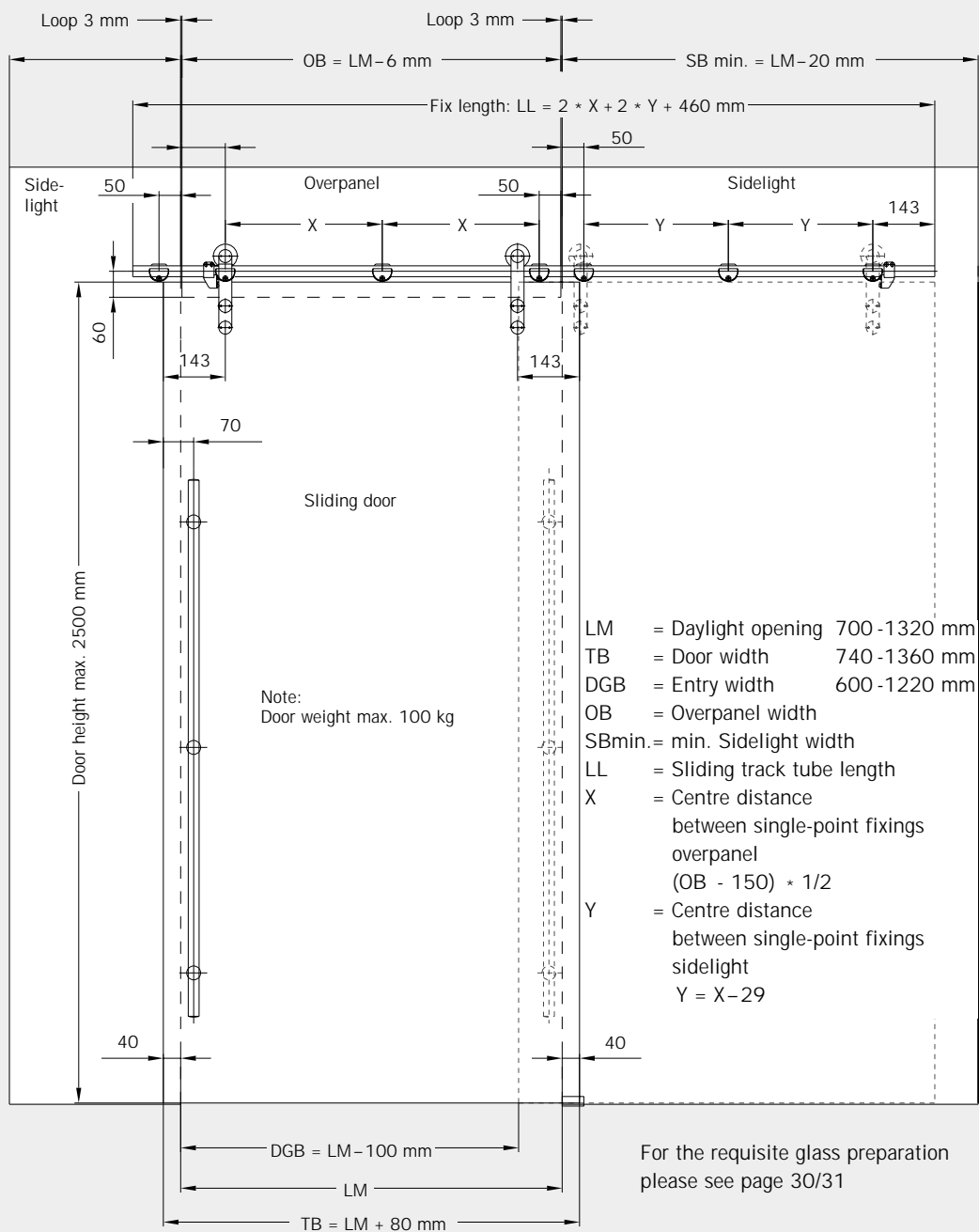

Set 6.1 / 6.2

Sliding door MANET COMPACT for installation to glass, sidelight back-to-back, for 8 - 12 mm

Set 6.1 / Set 6.2

consisting of sliding track tube with end plugs in fix length
(please indicate length when ordering, for calculation see page 28/29)

including:

- 7 Clamp fixing
fixing to glass
- 2 Sliding door roller
incl. single-point fixing for 8 - 12 mm glass
- 1 Door stop left hand
- 1 Door stop right hand
- 1 Floor guide AGILE
- Installation tools

Options for Set 6.1 / Set 6.2

Handle bars	Length	350 mm
	Length	720 mm
	Length	1240 mm
	Length	1760 mm
Pair of handle bars	Length	350 mm
	Length	720 mm
	Length	1240 mm
	Length	1760 mm

Door knob
back-to-back for 8 - 12 mm glass

Door knob
one side fixing for 8 - 12 mm glass

Sliding door lock with ratchet brace

Corner lock top/bottom

Corner lock top/bottom
with rose on one lockside

Profile cylinder for
corner lock 8.14.400/405.700.99

Eccentric bushing for
corner lock 8.14.400/405.700.99

Aluminium guide rail
Length 3000 mm

Ceiling connector
(bearing function)

Assembling tool for MANET-single-point fixing

Sickle spanner

5 pcs. clip-on cover f. single-point fixings with spring

Sample cases MANET COMPACT
for advice and presentation

Set 6.1 with single-point fixings countersunk

Order No. 8.29.920.700.99

Set 6.2 with clamping disc single-point fixings

Order No. 8.29.921.700.99

Order No. 8.29.268.700.99
Order No. 8.29.271.700.99
Order No. 8.29.274.700.99
Order No. 8.29.277.700.99
Order No. 8.21.267.700.99
Order No. 8.21.270.700.99
Order No. 8.21.273.700.99
Order No. 8.21.276.700.99

Order No. 8.21.240.700.99
Order No. 8.21.241.700.99
Order No. 8.21.242.700.99
Order No. 8.21.243.700.99
Order No. 8.21.267.700.99
Order No. 8.21.270.700.99
Order No. 8.21.273.700.99
Order No. 8.21.276.700.99

Order No. 8.21.423.700.99

Order No. 8.29.422.700.99

Order No. 8.21.445.700.99

Order No. 8.14.400.700.99

Order No. 8.14.405.700.99

Order No. 8.14.206.000.99

Order No. 8.05.194.000.99

Order No. 8.21.432.700.99

Order No. 8.29.337.700.99

Order No. 8.21.134.000.99

Order No. 8.21.138.000.99

Order No. 8.29.217.700.99

Order No. 8.21.994.700.99

Subject to change without notice.

Please use for practical planning our drawings DORMA-DETAIL.



Division Glasbeschlagtechnik
Glass fittings and accessories
DORMA-Glas GmbH
Postfach 32 68
D-32076 Bad Salzuflen
Max-Planck-Straße 33 - 45
D-32107 Bad Salzuflen
Tel. +49 5222 924-0
Fax +49 5222 21009
www.dorma.com